The Janesville Daily Gazette.

VOLUME 34 — ENTERED AT THE POST-OFFICE AT JANESVILLE, WIS., AS SECOND CLASS MAIL MATTER. — JANESVILLE, WISCONSIN TUESDAY, JUNE 3, 1890. — PUBLISHED EVERY EVENING, EXCEPT SUNDAY, AT SIX DOLLARS PER YEAR. — NUMBER 73

THE GAZETTE.

JANESVILLE, TUESDAY, JUNE 3.

A DEADLY PARALLEL.

The St. Louis Republic, a bourbon of the bourbons, speaks of Senator Quay in this fashion:

He has had a more than reasonable time to make answer to the evidence against him. It is time, and more than time, for the senate to act. Let him be called to its bar to show cause why he should not be expelled.

It is very good of the Republic to again call the attention of the public to the charges preferred against Senator Quay. Whether the charges are true or not, the Gazette does not know. Probably, as they were made by democratic papers, they are untrue. Senator Quay has not opened his mouth in regard to the charges. He is a man of much business, and likely he thinks he can't afford the time to answer malicious charges of the opposition press.

However, the Republic and the democratic press have their attention called to a deadly parallel—to a tale of two chairmen, of two colonels, of two treasurers, and of two parties. Hear the tale and then think if the Republic and its democratic associates do not think Colonel Brice has had more than a reasonable time to answer the charges against him.

Senator-elect Brice has been charged with paying for one vote to make him senator, $600. He doesn't deny this for he can't. It is too true to deny. But this is a small item. When he went to New York to speculate he made out that he did not live in Ohio. But he owes the state of Ohio and the county of Allen about $500,000 in taxes which he refuses to pay, because he is a citizen of New York. But when he wants the senatorship then he lives in Ohio, but his residence there he thinks does not bind him to pay the debt he owes his state and county. He is a resident of Ohio for the senatorship, but not for paying his enormous tax bill.

So here is the tale as given by an old stager in politics, and who is not particularly interested in either: "We have a tale of two chairman—a tale, too, of two colonels—a tale of two bosses—a tale of two preeminent executive heads of two great political parties—a tale that reaches back by two roads into the latest presidential campaign—a tale that touches in two places the senate of the United States—a tale of two sovereign states, each rich in oil and bordering upon each other, Ohio and Pennsylvania—a tale of the state treasuries of Columbus and Harrisburg—a tale that may be continued on two political thoroughfares in the next presidential election—a tale of two campaign funds, the democratic and the republican—a tale of the parallel history of two difficult and doubtful transactions—a tale of Colonel Brice and Colonel Quay."

But after all there is a striking difference between the two men. Quay doesn't owe Pennsylvania a cent, the money being returned to the treasury long ago; but the treasury of Ohio and Allen county still want $500,000 tax money which he won't pay. Now then, why condemn Quay when he returned the money, and exonorate Brice when he still refuses to pay the debt.

Returning the money to the treasury is undemocratic, and probably that is why the democratic press denounce Quay. He should have kept it to command democratic approval.

ABOUT FARM MORTGAGES.

An effort is being made by free traders to make people believe that the farm mortgages of the northern states have reached their billions. Of course this is all guess work. The estimate was made ridiculously extravagant for motives of evil. It was the boldest lie the free traders ever published, and yet it never brought a blush to the cheek of the defamers of the agricultural interests of the country.

It is a fact that farm mortgages do not increase in number and amount as fast as farms gain in number and value. From 1870 to 1880 the total value of farms in this country increased 53 per cent. In seven western states—Minnesota, Iowa, Kansas, Illinois, Indiana, Ohio and Michigan—the increase in the value of farms was 47 in number and 50 per cent. in value. It is as Giles B. Stubbens, of Detroit, says, that "an endless amount of twaddle is preached about the horrors of debt. And yet there is not one farmer in 100 in Wisconsin to-day who did not get his first title to a home through a debt. They are men who came here with a capital of ambition and industry, ran in debt for their farms, took their risks like men, and fought their way out to independence and comfort."

In England, there is a great falling off of the incomes from farms, in eleven years amounting to nearly 50 per cent. This statement is made by Sir Edward Sullivan, who quotes the figures from Mulhall, the noted English statistician, who is likewise a free trader. And right here this question may be asked: "If protection is to be held largely responsible for Michigan mortgages, less than 20 per cent of the total farm value, shall we hold British free trade responsible for English mortgages, three times as heavy as here?"

One of the most important acts of the last Episcopal general convention was the passing of a canon authorizing the establishment of an order of deaconesses. The canon provides that every candidate for the office, before she is set apart, shall have had "an adequate preparation for her work, both technical and religious, which preparation shall have covered the period of two years." This training can now be had in the Grace House Training School for deconesses in New York city, which is organized on lines that insure success. Bishop Potter is the visitor and Dr. Huntington, the rector of Grace church, is the warden. The faculty consists of seven men, six of whom are clergymen, and three ladies. The corriculum of studies embraces the bible, theology, church history, liturgies, hymnology, social science, hygiene and missions. The possibilities of this movement are great, and the Episcopal church is to be congratulated on having taken such a long step forward toward realizing these possibilities. It is one more indication that the Protestant churches see their mistake in having so long failed to organize women for helpful christian work.

The report of the committee on temperance to the general conference of the Methodist Episcopal church south advocated prohibition, and was unanimously adopted. It declared against license as follows: "We are opposed to all forms of license of this iniquity, whether the same be 'high' or 'low.' It cannot be put too 'high' that the prayers of God's people for its suppression will not rise above it, nor so 'low,' though it makes its bed in hell, that the shrieks of the souls lost through its accursed agency will not descend beneath it."

The Woman's Christian Temperance Union of Toki, Japan, now meets once a month, and has taken up twelve departments of work. Miss Ackerman's recent visit greatly strengthened the organization. During her stay a new temperance society of young men was organized, 400 of whom signed the pledge through her influence.

Archbishop Ireland, of Minneapolis, has been elected a member of the Grand Army of the Republic. In acknowledging the honor he said that among the dearest memories of his life were the days when he followed the Stars and Stripes on the battlefield, as chaplain of the 1st Minnesota.

Some liquor-sellers in Boston think of trying to circumvent the law by selling under the bar, as selling over a bar only is prohibited.

MRS. H. W. SHAFFER and John W. Wolf, of Middleton, Mich., eloped and went to Lansing May 23. They were arrested yesterday on complaint of Wolf's deserted wife.

A TAIL-END collision occurred between two freight trains near Plano on the Chicago, Burlington & Quincy road Sunday night. The first train had been delayed and had just left Plano, when the second came thundering around a curve and crashed into the caboose of the first. Trainmen and passengers jumped and escaped injury.

Kicked to Death by Outlaws.

KNOXVILLE, Tenn., June 3.—News just received by courier tells the story of the murder of A. R. Tolliver, of Yellow Creek. He was kicked and beaten to death by outlaws. He was dragged, dying, to his home by his wife. The night of the murder the outlaws compelled the wife and daughters of William Wyatt to dance all night for them. The outlaws were headed by the notorious Jack Given.

THE MARKETS.

Chicago.

CHICAGO, June 2. — GRAINS — Irregular. WHEAT—Opened weak and lower, declining still further soon after the opening, but recovering before the close, which was 1-2c lower for June, 5-8c lower for July, and 1-2c higher for September than the last figures of the previous day. No. 2, regular June, 91⅞@92 1-4, closing at 92¼c; July 91 5-8@93¼c, closing at 93⅛c; September 91⅛@93c, closing at 93c. CORN—Steady: No. 2 June 33¼@33⅜c, July 33⅞@34⅛c. September 35@35¼c. OATS—Firm; ⅛c higher. No. 2 June 26¼@26⅜c, July 26⅛@26⅜c.

PROVISIONS—Weak and lower. PORK—June, $13.15@$13.25; July, $13.37½@13.40. LARD—June $6.97½@6.00; July, $6.10@6.12½; September $6.30@6.35. RIBS—June, $5.25@5.27½; July, $5.25@5.27½; September, $5.42½@5.47½.

LIVE STOCK—Receipts of cattle 13,000, of which 2,000 were Texans; demand active at the opening, with a slight advance, but later closed rather easier. Receipts of hogs, 32,000; opened and closed 10 cents lower; packers paid $3.90 to $3.95, shippers $4.00 to $4.07½. Light sorts $3.90 to $3.95. Receipts of sheep 18,000, the largest on record by nearly 5,000; slow and 15 to 25 cents lower.

Wall Street.

NEW YORK, June 2.—The stock market opened from 1-8 to 1-2 per cent lower for the active stocks this morning, in sympathy with the London market, but the depression was short-lived, as a strong tone was immediately developed at the concession and material advances were scored in the first half-hour's trading. The improvement, however induced freer selling and in some cases all of the improvement was lost. At 11 o'clock was fairly active and steady at but slight changes from the opening prices. There was less activity in the stock market after 11 o'clock, but, while there was a drooping tendency in prices, they were as a rule fairly well maintained. The movements in the remainder of the market were small and possessed little significance, and at noon the market was dull but steady and generally at small fractions below first prices.

Money is easy at 4 per cent. Bar silver $1.04¾.

New York.

NEW YORK, June 2 — WHEAT — More active; barley steady at ¼c advance; June, 94⅝@94¾c; July 94⅝@95 1-8c; August, 94 1-8@94½c; September, 94 18@94½c; December, 96¼@96½c; May 1891, $1.00⅝. BARLEY—Dull; Canadian 60@72½c. CORN—Dull and steady; No. 2 40¼@40½c; steamer mixed, 40@40½c. OATS—Quiet, weaker; Western, 33@40c. PROVISIONS—BEEF—Strong; Plate, $7.75@8; Extra Mess $7.25@7.50. PORK—Dull and steady; Mess $13.75@$14.25; Extra Prime, $11.00. LARD—Easy and quiet; steam-rendered, $6.32½.

Foreign.

LIVERPOOL, June 2.—PORK—Is in poor demand. Prime Mess Eastern 55s dull; do Western 50s 9d, dull. LARD—Is in poor demand; spot and June, 31s 6d, dull; July and August 31s 9d, dull. WHEAT—Is in more demand; New No. 2 Winter, 7s, steady; do Spring, 7s 2d, steady. FLOUR—Is in fair demand; 10s 3d, firm. CORN—Demand fair for spot and active for futures; spot and June, 3s 5½d, steady; July, 3s 7d, steady; August, 3s 8d, steady.

The Preventive of a Terrible Disease.

No disorders, excepting the most deadly forms of lung disease, involve such a tremendous destruction of organic tissue as those which fasten upon the kidneys. Such maladies, when they become chronic—and none are so liable to assume that phase—completely wreck the system. To prevent this terrible disease, recourse should be had, upon the first manifestation of trouble, to Hostetter's Stomach Bitters, which experience has proved to be highly effective as a means of imparting tone and regularity to the organs of urination, as well as to the liver, stomach and bowels. Another beneficial result of this medicine, naturally consequent upon its diuretic action, is the elimination from the blood of impurities which beget rheumatism, neuralgia, gout, dropsy and other maladies. By increasing the activity of the kidneys, it augments the depurative efficiency of these organs, which are most important outlets for the escape of such impurities.

DEATH IN A FIRE TRAP.

Terrible Struggle With the Flames in a St. Louis Tenement—Five Lives Lost.

AN IOWA VILLAGE ALMOST WIPED OUT.

Great Destruction and Several Lives Lost—Other Storms—Burned to Death at St. Louis.

MISSOURI VALLEY, Iowa, June 3.—The village of Loveland, eight miles south of here, was almost totally destroyed by a waterspout yesterday.

Loveland is located in the Boyer valley in a gully. The storm passed over the valley breaking about a mile above the town, and sweeping down the streets left hardly a house in the town. The loss of life as far as has been heard from included Mrs. Sayles, an aged lady, and her son, and several others whose names are now unknown. One family was taken off the tree-tops where they had been swept by the flood. One of the family had been swept past and drowned. The search for the missing bodies so far has been unsuccessful.

DEATH IN A FIRE-TRAP.

Terrible Struggle With the Flames in a St. Louis Tenement.

ST. LOUIS, June 3.—The building 1633 Franklin avenue, the second floor of which is occupied as a tenement by several families and the lower floor as a pawnshop, was discovered to be on fire at about 3 o'clock this morning. The fire started on the second floor and burned for about half an hour before it was discovered. When the alarm was turned in the fire was well under way. As soon as the firemen arrived a stream of water was turned on the burning building, but no effort was made to rescue the occupants until loud screams from the second floor indicated that there were helpless people inside.

The firemen entered and found the family of George Wolf struggling in the smoke and flames in the two front reoms. Mr. Wolf was frightfully burned and was lying helpless on the floor. His wife and two children were also burned, and his father, an old man nearly 70 years of age, had been smothered to death in his bead.

Charles Hauss, who occupied the rear apartment with his wife and child, had just left to go to work and his wife and little son were caught in the flames. Mrs. Hauss could have escaped, but her little boy was so frightened that he ran under the bed, and in the frantic mother's efforts to save her child she was dangerously burned. The child was found in an unconscious condition but the mother is able to speak. The injured were all taken to the dispensary.

Wolf is not expected to live. The recovery of his two children is also doubtful, though Mrs. Wolf may pull through.

Following is a list of casualties:

GEORGE WOLF, 32 years, badly burned.
ANNIE WOLF, his wife, burned about the head, neck, shoulders and arms, probably fatally.
HARRY WOLF, 9 years.
WALTER WOLF, 4 years.
MRS. MARY HAUSS, burned about head and arms; serious.
Little son of Mary Hauss badly burned.

After rescuing the inmates the firemen turned their attention to extinguishing the flames, which succumbed in a short time. The damage will amount to $10,000; insured.

STORM IN ARKANSAS.

A Schoolhouse and Hall at Lamar Struck by Lightning and Ruined.

LAMAR, Ark., June 3.—A heavy storm passed over the town at 2 o'clock. The Masonic hall and schoolhouse were struck by lightning and destroyed.

Hurled Sixty Feet by an Engine.

HOLLY, Mich., June 3.—Mrs. Nelson Goodrich tried to cross a track before a fast passenger train last night. The engine struck the buggy and hurled Mrs. Goodrich sixty feet. She was found to be uninjured. This morning she was attending to her household duties as usual.

Saved from Drowning by a Boy.

BURLINGTON, Ia., June 3.—Freddie Bouvia, aged 13, rowed out in a skiff alone last night and saved from drowning a stranger who had capsized in a sailboat.

PLAYED HE WAS DROWNED.

A Forger's Plans to Cheat Justice and Beat an Insurance Company.

LOGANSPORT, Ind., June 3.—James Christie, a well-known farmer living near Fletcher's Lake came to this city Friday and obtained $800 from Logansport banks on forged notes. With part of the money he took out a life insurance policy of $5,000, giving the policy to his wife. That night, with a neighbor's boy, he went swimming in a lake near by. Christie swam out into deep water before his companion undressed. In a few moments he called back that he had the cramp and was sinking. A boat was secured, but Christie had disappeared. The lake was dragged for two days and nights in search of the body, but yesterday tracks were found where a bare-footed man had gone toward Christie's house from the shore. A peculiar shaped toe, which marked itself in the footprints, tallied with Christie's foot, and officers to-day began to search for the missing farmer in the West.

MARRIED AS THEY RAN.

Elopers and Squire Flee Hand-in-Hand to Escape an Angry Father.

CINCINNATI, Ohio, June 3.—Harry Goodwin and Cora Skinner of Lawrenceburg, Ind., ran away to be married. They found Squire Sterling was at Elizabethtown, Ohio, just 200 yards over the State line, and as they reached the squire the girl's father could be seen in the distance pursuing on horseback. Sterling grasping the situation told the lovers to join hands and run for Indiana, as the license was not good in Ohio. The three scrambled over fences and through ditches, hand in hand. Crossing the line the squire stumbled and fell, but as he lay on the ground had just enough breath to pronounce the words of the marriage service as the angry father galloped up. A large crowd witnessed the novel race and cheered the bridal couple. The father left without bestowing his blessing.

Had Had Enough Census Taking.

NEW YORK, June 3.—At the close of his first day of work as a census enumerator Frank Mangue committed suicide.

The Ladies Delighted.

The pleasant effect and the perfect safety with which ladies may use the liquid fruit laxative, Syrup of Figs, under all conditions make it their favorite remedy. It is pleasing to the eye and to the taste, gentle, yet effectual in acting on the kidneys, liver and bowels.

NEWS IN BRIEF.

THE Bank of Montreal has declared a dividend of 10 per cent.

HENRY HOERR was struck by lightning near Peoria, Ill., and killed.

WILLIAM MELTON was drowned near Plymouth, Ill., while bathing in a creek.

GEORGE and Henry Wilson, aged 15 and 14, were drowned near Morgan, Utah.

THERE are prospects for a good yield of crops in all parts of the Province of Manitoba.

CLERGYMEN and business men at Burlington, Iowa, have denounced Sunday ball playing.

CHARLEY SCOTT, aged 15, was accidentally shot and killed at Beatrice, Neb., yesterday.

BY the running away of the team of Ernst Lobock at Clarksville, Iowa, Mrs. Lobock was killed.

PRELIMINARY action has been taken at Washington for the organization of the Army of Arkansas.

THE case of ex-Treasurer Noland of Missouri has been continued until the December term of court.

HENRY HOERR, a farm hand residing three miles west of Morton, Ill., was killed by lightning yesterday.

W. H. WELCH, formerly of Monticello, Ill., was knocked from a railroad bridge in West Virginia and killed.

HENRY HOFFMAN, aged 10, was fatally burned at East Saginaw, Mich. He was playing in a shed and set it on fire.

SAMUEL A. AYERS, son of J. C. Ayers, of Rolla, Mo., 21 years old, was drowned while bathing in the Sangamon river.

THE second annual convention of the International Boot and Shoe Workers' Association is in session at Rochester, N. Y.

GEORGE PELT, of Leavenworth, while walking in the woods yesterday was bitten by a rattlesnake. His recovery is doubtful.

EDWARD W. HESSLER, a musician of Lansing, was instantly killed by being run into by a Detroit, Lansing & Northern train.

R. D. STEVENS, son of a prominent citizen of Muscatine, Ia., hanged himself at Indianapolis, where he was under treatment for hip disease.

THOMAS OVERBY, of Louisville, Ky., and Robert Sanders, of Evansville, Ind., fought a duel about Miss Emma Zenor and Sanders was shot twice and badly wounded.

EX-ALD. FARLEY, of New York, who was under indictment for bribery in connection with the Broadway railroad grant, has been discharged for lack of evidence.

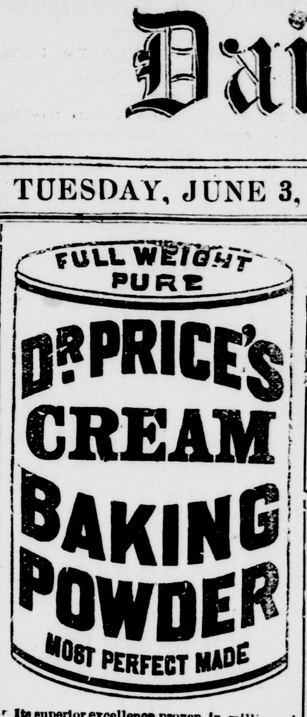

Its superior excellence proven in millions of homes for more than a quarter of a century. It is used by the United States Government. Endorsed by the heads of the Great Universities as the Strongest, Purest, and most Healthful. Dr. Price's Cream Baking Powder does not contain Ammonia, Lime, or Alum. Sold only in cans.
PRICE BAKING POWDER CO.
NEW YORK. CHICAGO ST. LOUIS.

WHEN YOU BUY THIS
FLOUR
YOU GET
The Best in the World
FORD & CROSSETT,
JANESVILLE, WIS.

New Sateens!

We shall continue the sale of our French Sateens for

ONE :: WEEK :: LONGER.

We have just received 25 new patterns, which cannot be found elsewhere for the same money. Remember the price remains just the same,

16 1-2c Per Yard, WORTH 35 CTS.

15 dozen ladies' Imported Swiss Vests at Worth 75 cents. **49 cts.**

25 dozen Ladies' Balbriggan Striped HOSE at per pair; regular price 25 cents. **15 cts.**

200 Satin Imported Corsets at Sold the world over at $1.25. This is a grand bargain, as they are the genuine Parisian make. **79 cts.**

NEW DRESS GOODS

in all the latest Spring Shades; in Stripes, Shawl Plaids, etc. New Dress Ginghams, new Lawns, new Nainsooks and new Prints at low prices.

We have a new assortment of

Children's Suits, Caps, Hats and Waists.

For genuine bargains call at the

NEW CHICAGO STORE.

INSURANCE AND REAL ESTATE

At the Insurance and Real Estate office Room 10, second floor in the Jackman Block, is represented the old, strong

Leading Insurance Companies!

OF AMERICA AND EUROPE.

They can truthfully be said to be

TIME - TRIED - AND - FIRE - TESTED;

ALSO THE

Travelers' Accident Insurance Company.

THE LARGEST IN THE WORLD. Thankful for past favors and soliciting a continuance of the same, I am

Very Respectfully,

SILAS HAYNER, Agent.

MEN WANTED NO EXPERIENCE NECESSARY. Permanent positions guaranteed. Salary and Expenses Paid. Peculiar advantages to beginners. Stock complete, with fast-selling specialties. OUTFIT FREE. *We guarantee what we advertise.* Write BROWN BROTHERS, Nurserymen, Chicago, Ill. (This house is reliable.)

The Whirligig of Time

Is a funny GIG. Six months ago we could not have offered you the John G. Saxe home, 114 Fourth avenue, at ANY price; but to-day we do offer it at from $300 to $500 less than its real value. Mr. Saxe's interest in Chicago is daily increasing, and his prospects are so bright there that he now wants to sell his Janesville home. What more natural, than that he should select the "Get there" agents to dispose of it? To anyone who wants a home in that locality we will offer this one so low that they can't help buying it.

Yours very truly,
GEO. L. & SARAH H. CARRINGTON.

Just for a Whirl.

We have sold that delightful Howard property, South Main, South Third and Bluff streets. Mr. Treat is happy; Mr. Heimstreet is happy; we are happy, and others HAPPY; you could not possibly designate any of us CLAMS. Could you?

Yours very truly,
GEO. L. & SARAH H. CARRINGTON.

Time is Money.

That is why we work any business intrusted to us, WITH A WHIRL. Sometimes when you have a sale of Real Estate closed,—as you think,—the prospective buyer "gigs back" on you, and then, where are you? This explains why we OCCASIONALLY talk about some fine property for several weeks, but up to date we have NEVER failed to sell a property placed in our hands, except those properties yet unsold; See? And even those few we are we are going to sell later on.

Yours very truly,
GEO. L. & SARAH H. CARRINGTON.

But While we are Talking of Wagons,

We would say that our "Bus"—the Carrington "Bus"—runs regularly there. Forest Park, Glenn-Etta and Riverview and you can ride cheap. Why not all take a wagon? Or as the poet puts it, "let life WAG ON as it may; the glorious climate of California is lovely." Let us ride.

Yours very truly,
GEO. L. & SARAH H. CARRINGTON.

There Are Vehicles of Enterprise

Take the newspaper for instance, how much can be conveyed in a twelve line squib! How much can be said in a two inch "Ad!" What WE desire to say is, if you seek a home site, if you seek a safe, sure investment, if you want a business property to improve (we have two such, BANG UP ones too,) if you want to SELL property of any kind and sell it RIGHT, we are your right bower. Don't bring into us any property that you would like to unload on to some one else at more than its value, we have not any time and less inclination to listen to your "tale of woe," but if you have property of any kind, real estate of course (we don't dicker in old junk) that you want to move quick at a price that is an object for a buyer, we can and WILL sell it. We have our own peculiar methods, and to those methods you must conform. Our first article of faith is: The property must be offered RIGHT.

Yours very truly,
GEO. L. & SARAH H. CARRINGTON.

"Do You Remember that Night In June?"

How hot it was? We were out you know "upon the Danube river" and how lovely was the view! That was back before Riverview Park was discovered and that was why we were out. Now when we want to take in all that is lovely, all that is charming to the eye and ear and restful to the mind and tuneful to the heart, we hitch up Flora and drive up Clark street to top of the hill, and stopping with the mare's head to the north we just sit and sit and gaze and gaze. What do you do?

Yours very truly,
GEO. L. & SARAH H. CARRINGTON.

And as We Gaze

We THINK, till it seems to us that none but the blind could possibly pass by the lovely Home sites of Forest, Glen-Etta and Riverview without being made better men and women just from gazing alone, and then when they become OWNERS in either section they become not only BETTER but also richer; richer in money, richer in all that goes to make up a noble life. For what friends, helps on to noble, true living so much as a wisely selected, wisely built, wisely occupied HOME. These requisites can all be met in Janesville, in the 3d ward especially, more especially in Forest Glen-Etta and Riverview.

Remember that during JUNE we shall offer inducements that we shall never repeat. Yours very truly,
GEO. L. & SARAH H. CARRINGTON.

And So

At 10:30 p. m. this 30th day of May, with the thermometer in our office marking 83 degrees, we say come and see us, talk to us freely about your wants in homes or in home sites. Let us drive you to any or all of our offerings, or if you will ride up to Forest, Glen-Etta or Riverview; let us give you 'bus passes for that ride and if we don't interest you, it won't cost you a cent. We have the property, we know how to handle it; we want your patronage, and every customer we make is sure to bring us another one. This is the way we deal.

Yours very truly,
GEO. L. & SARAH H. CARRINGTON.

ANNOUNCEMENT.

THE - DAILY - GAZETTE

AND

MILWAUKEE SENTINEL

delivered by carrier to any part of the city for

A MONTH, 75c A MONTH.

The Gazette Printing Company has arranged to deliver the Milwaukee Sentinel by carrier at six o'clock in the morning. The Sentinel and The Daily Gazette will be furnished during the months of June and July and until further notice for

75 CENTS A MONTH!

This will give the people of Janesville an opportunity to secure a local paper and a state paper at a nominal price.

The Miwaukee Sentinel

is recognized as the

Leading Newspaper of the State.

SAMPLE COPIES

will be freely distributed about the city, and a thorough canvass made during the next 10 days.

SUBSCRIBE

for the GAZETTE and SENTINEL.

RIBBON SALE!

AT

THE MAGNET.

The splendid offerings in this lot will attract. First Choice is best.

NEW LINE

FAST BLACK HOSE,
LACE CURTAINS,
BED SPREADS,
BABY BONNETS,
CHILDREN'S Fancy Hats & Caps.
TOWELS,
BELTS,

Our well assorted line of **EMBROIDERIES** is worthy of inspection. Square dealing, our Motto; and LOWEST PRICES for perfect goods.

STEELE BROS.

NO WHISKY FOR SOLDIERS

WHEN IN PROHIBITION STATES THEY MUST DRINK WATER.

So Say the Senators—The Silver Bill Again Discussed—Public Debt Statement for June.

WASHINGTON, June 3.—A conference was ordered on the Naval appropriation bill, and Messrs. Allison and German were appointed conferrees on the part of the Senate.

Petitions were presented from Kansas City for reciprocity in trade with Mexico; from Memphis, Tenn., protesting against the Mississippi outlet system; from New Hamphshire and Vermont, against further concessions to the Pacific railroads and in favor of the government taking possession of them.

Among the bills reported from committees and placed on the calendar were the following:

Senate bill, extending the jurisdiction of the Circuit and District Courts of the United States to the great lakes and their connecting waters House bill to provide for a term of court at Danville, Ill.; Senate bill to grant the right of way through the public lands for irrigation purposes; Senate bill for the reappraisal and sale of the unsold portions of the grounds and buildings of the Dearborn arsenal, Michigan.

Mr. Plumb introduced a bill (prepared by Mr. St. John, of New York) for the purchase of silver to use as lawful money. It was referred to tho Committee on Finance.

On motion of Mr. Wilson, of Washington, the rules were suspended and the House passed a bill granting to the Portland and Puget Sound Railroad Company right of way through the Puyallup Indian reservation.

The silver bill was taken up and Mr. Morrill addressed the Senate.

He said the wage-earners of the United States were to be counted by millions and were the most numerous creditor class of the country. It was that class that it was now proposed to pay off in cheaper or in depreciated standard money. Could there be anything, he asked, more likely to provoke strikes for higher wages? He believed that by wise and moderate legislation a sufficient amount of silver might be utilized, and yet a bimetallic standard be maintained. He did not want to have the United States divorced from the commercial world. But that was the policy of those who had led off in the debate.

Mr. Morrill went on to argue against the proposition to issue legal tender treasury notes in exchange for silver as an unconstitutional measure.

The conference report on the military academy appropriation bill was presented and agreed to.

The conference report on the army appropriation bill was again taken up and the question in regard to the provision as to canteens was discussed, the conference report being to the effect that no intoxicating drinks should be supplied in canteens or in traders' stores in States or Territories where prohibition legislation exists. Mr. Allison, who presented the report, spoke in favor of it.

Mr. Plumb suggested that the movement against the canteen system was in the interest of post traders. The whole matter he said was a fight between the post trader and the canteen. If he had his way about the amendment reported by the committee he would not stop with the man who had $13 a month, but would make it apply to every man in the army, from the General down.

The conference report was agreed to—yeas, 35; nays, 8—the nays being Senators Blair, Colquitt, Dixon, George, Hale, Sanders, Teller and Turpie.

The House.

WASHINGTON, June 3.—On motion of Mr. Wilson (Washington) the rules were suspended and the House passed a bill granting to the Portland and Puget Sound Railroad Company right of way through the Puyallup Indian reservation.

The following bills were passed:

Providing for an additional Associate Justice of the Supreme Court of New Mexico.

Increasing to $270,000 the limit of cost of the public building at Duluth, Minn,

Increasing to $178,000 the limit of cost of the public building at Fort Worth, Tex.

The Senate bill dividing the judicial district of Kansas into two divisions.

On motion of Mr. Morrow, of California, the Senate bill was passed relieving the Union Iron Works of San Francisco from certain penalties (amounting to $33,000), incurred in the construction of the Charleston.

PUBLIC DEBT STATEMENT.

During the Month of May the Debt Was Reduced $6,661,871.

WASHINGTON, June 3. — Following is the public debt statement just issued:

INTEREST-BEARING DEBT.	
Bonds at 4½ per cent	$110,323,450
Bonds at 4 per cent	603,659,150
Refunding certificates at 4 per cent	100,980
Navy pension fund at 3 per cent	14,000,000
Pacific railroad bonds at 6 per. cent	64,623,512
Principal	$792,112,092
Interest	8,372,955
Total	$800,440,047
DEBT ON WHICH INTEREST HAS CEASED SINCE MATURITY.	
Principal	$1,824,165
Interest	149,436
Total	$1,973,601
DEBT BEARING NO INTEREST.	
Old demand and legal tender notes	$346,737,458
Certificates of deposit	9,835,000
Gold certificates	130,788,799
Silver certificates	294,656,803
Fractional currency, less $8,375,934, estimated as lost or destroyed	6,912,010
Principal	788,948,950
TOTAL DEBT.	
Principal	$1,582,885,208
Interest	8,477,301
Total	$1,591,362,509
Less cash items available for reduction of debt $445,601,909	
Less reserve held for redemption of U. S. notes 100,000,000	
	544,601,909
Total debt less available cash items	$1,045,760,600
Net cash in the treasury	36,901,791
Debt less cash in the treasury June 1, 1890	$1,008,858,809
Debt less cash in the treasury May 1, 1890	1,015,520,770
Decrease of debt during month	$ 6,661,871
Decrease of debt since June 30, 1889	67,787,722
CASH IN THE TREASURY AVAILABLE FOR REDUCTION OF THE PUBLIC DEBT.	
Gold held for gold securities actually outstanding	$ 130,788,398
Silver held for silver certificates actually outstanding	249,656,083
United States notes held for certificates of deposit actually outstanding	9,855,000
Cash held for matured debt and interest unpaid	10,301,555
Fractional currency	870
Total available for reduction of the debt	$ 445,601,908
RESERVE FUND.	
Held for redemption of United States notes, acts Jan. 14, 1875, and July 12 1882	$ 100,000,000
UNAVAILABLE FOR REDUCTION OF THE DEBT	
Fractional silver coin $ 22,932,752	
Minor coin 209,772	
Total	$ 23,109,329
Certificates held as cash	32,749,142
Net cash balance on hand	36,901,701
Total cash in the treasury as shown by treasurer's general account	$ 638,362,171

Secretary Noble Will Not Resign.

WASHINGTON, June 3.—Secretary Noble likes public life and he isn't going to resign his position in the Cabinet. The only thing that could tempt him would be a place on the Supreme Bench. The attention of the Secretary was called to-day to the rumor that he was going to resign in order to accept a position as attorney for a leading Western railroad. He said there was no foundation whatever for the rumor, and that if he intended to resign it would not be to accept any position that a railroad company could offer him.

CROP BULLETINS.

Illinois Winter Wheat Practically Destroyed—Outlook in New York.

SPRINGFIELD, Ill., June 3.—The June crop bulletin of the State Department of Agriculture was issued Monday. It confirms previous reports as to the condition of winter wheat. The crop is practically destroyed. Corn and nearly all other field products promise well.

NEW YORK, June 2.—The State meteorological bureau has issued a report which says: "In the central and northern counties the cessation of heavy rains has been of great benefit to vegetation, and the outlook for spring grain and garden vegetables has become more favorable. The temperature during the week has been too low, however, for the best growing weather. Through the Southern and Southwestern tier of counties, and those along the Upper Genesee river, the conditions have changed but little during the week; a vigorous growth of grass, wheat and rye obtains on the uplands, while along the water courses great local damage to crops has been sustained. Several stations in the region of heavy rainfal report that grass is turning yellow and has a tendency toward a spindling growth; but generally throughout the State this crop is very vigorous. The fruits have developed well during the week. The apple crop is exceedingly good in the western counties, and about an average yield for the State may be expected. Strawberries, grapes and small fruits have improved during the week and promise well.

KNOCKED DOWN BY A PRIEST.

Brutal Actions of Father Hennessey, of Dungannon, Ohio.

HANOVERTOWN, Ohio, June 3.—Yesterday a woman came from Cleveland to the village of Dungannon, three miles west of Hanovertown, to claim a child held in custody by Father Hennessey, the Catholic priest of that village. She claimed to be the mother of the child and sister of Father Hennessey. Father Hennessey, it is said, knocked the woman down, and she took refuge with a Mr. McGraw. Father Hennessey pursued her to McGraw's house and found her and Miss McGraw outside the door. When Miss McGraw declined to go into the house as ordered, Father Hennessey knocked her down with a club; then old Mr. McGraw approached and was felled with the same club. Father Hennessey fled to his house, defied the authorities for a time with a rifle, but at last surrendered and was arrested.

STILL LOVED HIS WIFE.

Interesting Scene in a Vineland N. J., Court Room.

VINELAND, N. J., June 3.—Mrs. Cremora Jackson Lockwood, charged with attempt to poison her aged husband, when given a hearing was the most composed person in the room, and never betrayed the least emotion or irritability. She is on the shady side of 40, is fine looking, and was elegantly attired. Her husband occupied a seat near by. He declined to say anything prejudicial to Mrs. Lockwood, and created a sensation and dumfounded the lawyer for the prosecution by saying that it was his children who advised him to make the charge against his wife. The lawyer then virtually threw up the case. The Justice then discharged Mrs. Lockwood, when her husband ran up to embrace her, but she waved him aside and told him that she had had enough of him and his family and positively refused to return home with him.

Received the Duke of Connaught.

MONTREAL, Quebec, June 3.—The Duke and Duchess of Connaught arrived here this morning and were given an enthusiastic reception. In reply to an address of welcome the Duke said it was twenty years since he first took up his sword in defense of the Queen and his country, when with his regiment the rifle brigade, he marched to the frontier to repel the Fenians.

Strike on the Wharves.

CALAIS, Me., June 3.—Employes on the Hemlock wharves of H. E. Eaton & Sons struck this morning for $1.50 per day. They formed a procession and visited every wharf on the river, and nearly all the men employed in handling lumber joined them. Unless the matter is speedily settled the mills will probably shut down.

Stabbed by a Woman.

LITCHFIELD, Ill., June 3. — About midnight last night Rosa Waldrop stabbed Mr. R. A. Sanderson in the left breast, inflicting a probably fatal wound. Sanderson had threatened the arrest of the girl for creating a disturbance near his residence.

The Preventive of a Terrible Disease.

No disorders, excepting the most deadly forms of lung disease, involve such a tremendous destruction of organic tissue as those which fasten upon the kidneys. Such maladies, when they become chronic—and none are so liable to assume that phase—completely wreck the system. To prevent this terrible disease, recourse should be had, upon the first manifestation of trouble, to Hostetter's Stomach Bitters, which experience has proved to be highly effective as a means of imparting tone and regularity to the organs of urination, as well as to the liver, stomach and bowels. Another beneficial result of this medicine, naturally consequent upon its diuretic action, is the elimination from the blood of impurities which beget rheumatism, neuralgia, gout, dropsy and other maladies. By increasing the activity of the kidneys, it augments the depurative efficiency of these organs, which are most important outlets for the escape of such impurities.

Take Care of Your Eyes.

Dr. B. Mincer, the eminent opticiant of Detroit, Mic., will visit every town in this country during the winter. Any one suffering with weak eyes, or eyes abused be inferior glasses, should not fail to see him. Orders left at the post office will be promptly attended to. No extra charge for examining patients at their homes.

Notice.

Notice is hereby given, that a pardon will be asked for Frank O. Dickerson who was sentenced May 26th, 1879, to imprisonment for life, in the state prison for complicity in the death of George Mack, whose death occurred July 14th 1878, at the town of Turtle, in the county of Rock and state of Wisconsin. That said pardon proceedings will be heard on Wednesday, the 11th day of June 1890; or as soon thereafter as the governor may appoint, at the city of Madison, Wisconsin.

Dated this 17th day of May, 1890, at Janesville, Rock County, Wisconsin.

ANGIE J. KING, Attorney.

TO BE FREE FROM SICK HEADache, biliousness, constipation, etc., use Carter's Little Liver Pills. Strictly vegetable. They gently stimulate the liver and free the stomach from bile.

IN THE BASE BALL WORLD.

National League.

At Philadelphia--Boston 14; Philadelphia, 6

At Pittsburg—Chicago, 14; Pittsburg, 1.
At New York--New York, 6; Brooklyn, 4.
At Cleveland--Cincinnati, 4; Cleveland, 3.

Players' League.

At Chicago--Cleveland, 20; Chicago, 7.
At Philadelphia—Philadelphia, 12; Brooklyn, 7.
At New York— New York, 10; Boston, 7.
At Cleveland--Pittsburg, 8; Buffalo, 1.

Illinois-Iowa League.

At Joliet--Aurora, 8; Joliet, 5.
At Cedar Rapids--Cedar Rapids, 15; Dubuque, 9.
At Ottumwa—Ottumwa, 6; Monmouth, 3.
At Sterling--Ottawa, 5; Sterling, 2.

Standing of the Clubs.

PLAYERS' LEAGUE.	Won.	Lost.	Per cent.	NATIONAL LEAGUE.	Won.	Lost.	Per cent.
Boston	21	12	.636	Philad'phia	23	13	.645
Brooklyn	21	14	.600	Cincinnati	19	12	.612
New York	18	14	.562	Brooklyn	18	13	.580
Philad'phia	18	15	.545	Chicago	16	14	.533
Chicago	15	16	.483	New York	17	16	.515
Cleveland	13	16	.448	Boston	16	17	.484
Pittsburg	10	19	.344	Cleveland	19	19	.344
Buffalo	9	19	.321	Pittsburg	9	22	.290

AMERICAN ASS'CIATION	Won.	Lost.	Per cent.	WESTERN ASS'CIATION	Won.	Lost.	Per cent.
Athletic	23	9	.718	Denver	17	11	.607
Rochester	22	12	.645	Minn'apolis	21	15	.583
Louisville	17	15	.521	Sioux City	16	14	.533
St. Louis	18	16	.529	Des Moines	15	15	.483
Syracuse	14	18	.429	Milwaukee	13	14	.481
Toledo	13	17	.433	Kans's City	12	15	.444
Columbus	14	20	.411	Omaha	13	17	.433
Brooklyn	8	22	.266	St. Paul	10	17	.370

ILLINOIS-IOWA LEAGUE.	Won.	Lost.	Per cent.	INTER-STATE LEAGUE.	Won.	Lost.	Per cent.
Dubuque	17	7	.708	Burlington	22	7	.758
Monmouth	15	9	.625	Evansville	17	11	.607
Ottumwa	16	10	.615	Terre Ha'te	14	13	.518
Ottawa	15	11	.576	Peoria	11	14	.440
C'dr Rapids	13	11	.541	Quincy	10	18	.357
Aurora	12	13	.48	Galesburg	7	21	.250
Sterling	6	20	.230				
Joliet	5	18	.208				

FIGHTING CHICAGO BEEF.

The National Butchers' Association in the Field Against Western Magnates.

PITTSBURG, June 3.—The National Butchers' Association is preparing to make a last desperate effort to rid itself of the Chicago dressed beef incubus. The move in progress has for its object the consolidation of the various butchers' organizations and all agricultural interests, including the Farmers' Alliance. The consolidation proposes to drive out of the business all butchers who handle dressed beef. A committee has already been appointed, and is quietly at work. This will be a final stroke to crush the Western dressed beef magnates, and no sum will be spared to make it successful.

THE RESULT IN OREGON.

Consolation for Both Democrats and Republicans.

PORTLAND, Ore., June 3.—Meagre returns from the general election held in this State for State and County officers, including members of the Legislature, who will choose a successor to United States Senator Mitchell, indicate the reelection of Binger Herman, Republican, for Congress, by from 4,000 to 6,000 majority. The vote on Governor is close, but returns so far received seem favorable to Pennoyer, the Democratic candidate. The Republicans will probably have a majority in the Legislature on joint ballot.

PAID $600 FOR A WIFE.

Curious Marriage of an Old Chinaman and a Young Girl.

KANSAS CITY, Mo., June 3.—Chung Sing, a wealthy Chinese physician, 60 years old, has just been married to Ah Gin, a pretty Chinese girl 17 years of age. Chung Sing became a widower eighteen months ago and sent to San Francisco for a wife, paying $600 for her to her deputy father, or guardian, her parents residing in China. The ceremony performed was according to the Chinese custom. A ceremony after the American laws will be performed tomorrow.

DECLARE WAR ON THE WEED.

The Presbyterian Assembly at Buffalo Resolves to Taboo Tobacco.

BUFFALO, N. Y., June 3.—Tobacco is henceforth tabooed among United Presbyterians, and not only clergymen, elders, and students are prohibited from using the weed, but laymen must not indulge in it. The blow has been given in the general assembly of the church. The edict has gone forth that the United Presbyterian church is against the use of tobacco in any of its forms.

BOYS DROWN A NEGRO.

Cruel Work of a Gang of St. Louis Hoodlums.

ST. LOUIS, Mo., June 3. — At 10 o'clock last night a crowd of five white lads, half-grown, was having a frolic on the river front at the foot of Clark avenue when a crazy negro came along, shouting that he wanted to "go to Jesus." The boys, "just for fun," seized him, dragged him to the river and drowned him. The police arrested one boy and are looking for the others.

Another Case of Sunstroke.

CHICAGO, June 3.—William Farrell, a letter-carrier, was overcome by heat while delivering letters and fell off the front stoop of a house, receiving a cut on the left temple. He was removed to the county hospital, where the physicians said he would recover.

Threw His Wife Down Stairs.

BELVIDERE, N. J., June 3.—There is intense excitement in Washington over an assault on his wife by Cashier Lewis J. Hann of the national bank. Hann and his wife quarreled, and he choked her and threw her down-stairs. Her injuries are fatal.

He Shot from Ambush.

LITTLE ROCK, Ark., June 3.—Robert Parent was shot from ambush in Scott county, near Greenridge. Parent was whipped by masked men a year ago, and left the county. He had recently returned. He was supposed to have committed a murder.

Judge Williams Seriously Ill.

HOPE, Ark., June 3.—Judge A. M. Williams, of the Utah Commission, is very ill and his physician has been dispatched to his home at Washington.

To Nervous Debilitated Men

If you will send us your address, we will mail you our illustrated pamphlet explaining all about Dr. Dyes Celebrated Electro-Voltaic Belt and Appliances, and their charming effects upon the nervous debilitated system, and how they will quickly restore you to vigor, and manhood. Pamphlet free. If you are thus afflicted, we will send you a Belt and Appliance on a trial,

VOLTAIC BELT CO., Marshal, Mich.

A $50.00 outfit will be furnished on 30 day's time to the first responsible agent that applies for it, with a guarantee of $150.00 profit in four weeks or no pay. Exclusive control of your county given Something new and with great possibilities. We prove our responsibility. Address at once, with stamp, A. B. JARVIS & Co., Racine, Wis.

The superior quality of Snow Ball Baking Powder is attested by the verdict of hundreds of consumers and by its rapidly increasing sale. Guaranteed to give perfect satisfaction or money refunded. Beware of imitations. Made only by Bengal Coffee & Spice Mills, Chicago.

TOLD TO KEEP QUIET.

BISMARCK WARNED TO HOLD HIS TONGUE.

The Emperor Tells Him if He Does Not Stop Talking the Consequences Will Be Serious.

BERLIN, June 3.—The Emperor has informed Prince Bismarck that if he does not at once cease his utterances on political affairs and other matters relating to his retirement, with which the press has been filled of late, the result will be serious to him. A number of officials at the minor German courts have been dismissed for intriguing at the instigation of Count Herbert Bismarck to obstruct the Emperor's policy.

GERMANY'S PLUMS.

Dr. Peters Secures Exclusive Commercial Relations with African Chiefs.

ZANZIBAR, June 3.—Dr. Peters has sworn a blood-brotherhood with the powerful chiefs along the line of his expedition, and has concluded treaties on that basis, giving the Germans important and exclusive privileges as to trade, etc.

It is reported that Mwanga has for the second time regained the throne of Ugando and has driven out the Arabs, and has restored Christianity in the country.

Boulanger's Supporter Bankrupt.

LONDON, June 3.—Count Dillon, who was exiled from France, finds himself financially ruined by his support of Gen. Boulanger. He spent enormous sums in the elections. His wealth is gone and he is overwhelmed with debt. He has abandoned politics and entered upon business in this city with the intention of restoring his fallen fortunes.

Proposed to Queen Victoria.

LONDON, June 3.—Alfred Carter, a young Lancashire weaver, who wrote a letter proposing to Queen Victoria, was arrested by the royal household police and arraigned before a magistrate on a charge of lunacy. The magistrate declined to send the youth to the lunatic asylum, and young Carter was turned over to the custody of his father.

Sig. Crispi on Monarchies.

ROME, June 3.—Sig. Crispi, in a public address Saturday, treated the subject of monarchy with remarkable freedom for a prime minister. He declared monarchy in these latter days differed widely from monarchy in the past; to be secure it had now to find its basis in the people.

Emperor William's Dress Ideas Ridiculed.

LONDON, June 3.—The edict of Emperor William restoring knee-breeches and silk stockings to favor as the court costume de rigueur for civilians has gone into effect and is treated with ridicule even by the German press.

English Miners Out.

LONDON, June 3.—The miners of the Rhonda valley quit work to-day. They demanded an increase of wages, which was refused. The strike threatens to spread to other mining districts.

FOUGHT A DUEL ON HORSEBACK

A Wealthy Tennessee Farmer Killed by a Neighbor.

MEMPHIS, Tenn., June 3.—A duel on horseback at Brenensville last night resulted in the death of Thomas J. Herbert, a wealthy young farmer. James Boyd, the 20-year-old son of District Attorney D. R. Boyd, did the killing. The pair quarreled over a hog which belonged to a relative of Herbert's and which strayed into Boyd's yard and was shot. Boyd struck young Herbert, and the latter armed himself and gave chase. Both men were well mounted, and a running fight was kept up for two miles. When both revolvers were empty Herbert fell from his saddle dead.

TO BE FRANCIS MURPHY'S WIFE

The Well Known Temperance Orator to Wed a Council Bluffs Widow.

COUNCIL BLUFFS, Iowa, June 3.—Francis Murphy, the renowned temperance orator, will shortly wed, the lady of his choice being Mrs. Rebecca Fisher, a beautiful and wealthy widow of this city. The alliance was formed while Murphy was holding a series of meetings in this city last winter. Mrs. Fisher is an accomplished woman and a leader in church circles here. Murphy is a widower, and is 55.

BREWERIES SOLD.

'Frisco Breweries Purchased by an English Syndicate for $7,500,000.

SAN FRANCISCO, Cal., June 3.—To-day's mail brought legal documents consummating the sale of the ten principal breweries of this city to an English syndicate for $7,500,000.

Didn't Want to Spoil the Carpet.

BOSTON, Mass., June 3.—Frank E. Chandler cut his throat from ear to ear to-day, but instead of doing the job in the retirement of his room he leaned far out on the window sill, in order that the carpet might not be spoiled by the blood. The blood gushed out in a stream and spattered several passers. For a few minutes there was a sensation. The wound was so deep that the man was dead before any one could reach him.

A Murderer Caught.

LAPORTE, Ind., June 3.—Jacob Beigel, the murderer of David Logan, was captured at 1 o'clock Monday morning in a stretch of woods not far from his father's house. The officers were in pursuit the entire night. Beigel hid in the swamp Saturday night. He offered no resistance. Logan was buried this afternoon.

Opposed to Shortening the Course.

BOSTON, Mass., June 3.—The proposition to shorten the Harvard course from four to three years is developing considerable opposition from the graduates. It is quite probable that this sentiment will influence the overseers to such a degree that the proposition will be vetoed.

Receiver for the Chicago Gas Trust.

CHICAGO, June 3.—Hon. George R. Davis, county treasurer and well-known politician, has been agreed on by the attorneys and appointed by Judge Collins receiver of the Chicago Gas Trust company, now the Chicago Gas company, in bonds of $300,000.

Hood's Sarsaparilla

Is a peculiar medicine. It is carefully prepared from Sarsaparilla, Dandelion, Mandrake, Dock, Pipsissewa, Juniper Berries, and other well-known and valuable vegetable remedies, by a peculiar combination, proportion and process, giving to Hood's Sarsaparilla curative power not possessed by other medicines. It effects remarkable cures where other preparations fail.

Hood's Sarsaparilla

Is the best blood purifier before the public. It eradicates every impurity, and cures Scrofula, Salt Rheum, Boils, Pimples, all Humors, Dyspepsia, Biliousness, Sick Headache, Indigestion, General Debility, Catarrh, Rheumatism, Kidney and Liver Complaints, overcomes that tired feeling, creates an appetite, and builds up the system.

Hood's Sarsaparilla

Has met peculiar and unparalleled success at home. Such has become its popularity in Lowell Mass., where it is made, that whole neighborhoods are taking it at the same time. Lowell druggists sell more of Hood's Sarsaparilla than of all other sarsaparillas or blood purifiers. Sold by druggists. $1; six for $5. Prepared only by C. I. HOOD & CO., Apothecaries, Lowell, Mass.

100 Doses One Dollar

NEW ATTRACTIONS

FOR THIS WEEK

25 Pieces all-wool French Challies, Designs and Colorings exquisite.

30 Pieces American Wool Challies, Pattern and Colors the very latest.

35 Pieces French Baptiste; material Fine, Soft and Shear; wide width; price not high.

15 Pieces of Colored Silk Faille, all desirable Colors; the best values in the city.

THE finest selected stock we have ever shown of all-wool Surahs and Henriettas.

50 Dozen extra heavy and fine all Silk Jersey Mitts, colors and black, at 25c a pair; actual value 40 cents.

BORT, BAILEY & CO.

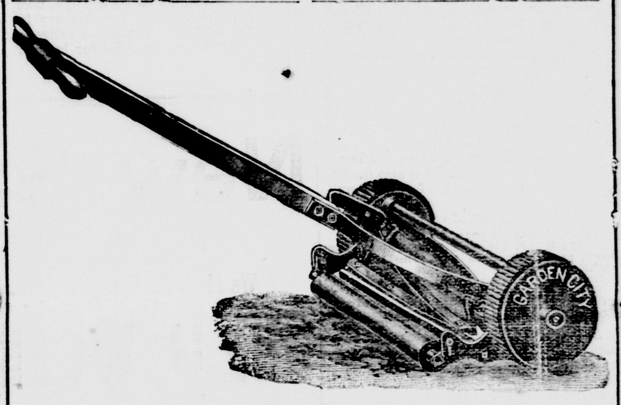

LOWELL'S

ADDITION TO JANESVILLE !

AN OPEN SECRET. DON'T GIVE IT AWAY!

The new unknown addition to Janesville,

7 and 9 River Street.

To convince you it is not all wind and words, come and see my stock and get my prices. TIN SHOP ON FIRST FLOOR; all kinds of tin and sheet iron work done. STOVES STORED.

Lawn Mowers, Screen Doors, Rakes, Shovels, &c. Remember the place. E. W. LOWELL, 7 and 9 River St.

SPECIAL SHOE SALE

— AT —

SIMON'S.

1-3 off the Price you have to pay elsewhere for all kinds of

Men's, Ladies, Children's

SHOES

A $3.00 Men's Shoe for - - $1 99
A $1.50 Lady's Shoe for - - 99
ETC., ETC., ETC.

Simon's Bargains FOR IN SHOES.

SPECIAL - SHOE - SALE — AT — SIMON'S

GENUINE BARGAINS

— IN —

FURNITURE!

AT

CLEMENT, WILLIAMS & CO.,

137 and 139 Wisconsin St. Milwaukee.

Plain and Artistic Furniture in all the Newest Styles and at the Very Lowest Prices.

DO NOT FAIL TO SEE.

GRISWOLD & SANBORN'S

SPECIALTIES.

CARDINAL GASOLINE STOVES,

No Needle Valves to Leak.

Anthony Wayne Washing Machines, Cheapest and Best

CHALLENGE ICEBERG REFRIGERATORS

Hardwood, Zinc Lined, Charcoal Filled, with Perfect Ventilation. The only Refrigerator made that air is dry enough to preserve matches and dry clothes, and save 25 per cent. on ice bill.

THE CELEBRATED Clauss Shears and Scissors, EVERY PAIR WARRANTED.

For Families, Barbers and Paper Hangers.

Everybody Knows Philadelphia Lawn Mowers

ARE THE BEST MADE.

Estimates Furnished Contractors and Builders on all kinds of Tin, Copper and Galvanized Iron Work.

N. B. Our Motto Not to be undersold on equal quality of goods

SOMETHING NEW!

Wonderful as the Phonograph. It Speaks for Itself.

The New Process Vapor Stove!

Call and see it in operation before buying any other kind.

It has no Generator Burner, Stand Pipe, Drip Cup, Pneumatic Pressure, Or Anything To get Out of Order.

It is Simply Wonderful And Will Pay You to Investigate. Any Child Can Operate it. On Exhibition Daily.

MADE IN FOUR SIZES.

For Sale by HANCHETT & SHELDON

OTTO GAS ENGINE

THE MOST ECONOMICAL POWER IN USE. MAY BE SEEN AT THE GAZETTE OFFICE.

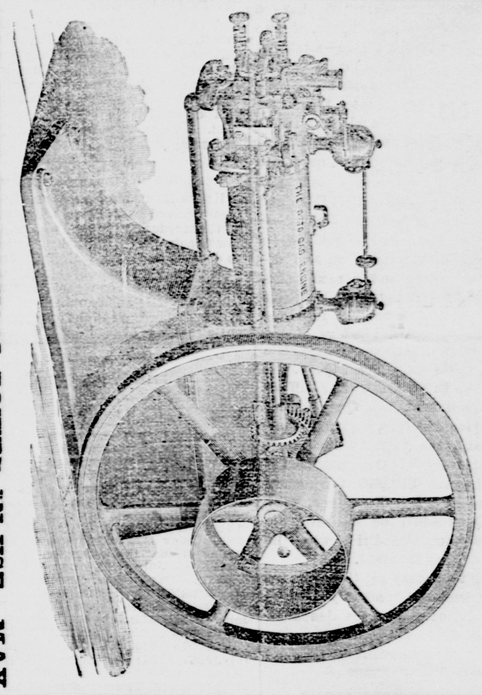

W. O. COFFEE M.D. Surgeon and Specialist.

Late President of Coffee Medical Institute, Louisville, Ky., but now of Chicago, will visit Janesville, Wis., At

WINDSOR HOUSE, UNTIL SEPT. 1st.

Dr. Coffee has been connected with Hospitals 17 years and uses only hospital methods and remedies. He is one of the most successful surgeons in this country; he comes prepared to treat or operate on all Chronic Medical, Surgical diseases and deformities.

Diseases of the Eye, Ear, Nose, Throat and Lungs, Catarrh and Deafness

in all its forms cured. We use Ozone in lung troubles. Braces, Trusses, etc., fitted. Straight ens Club Feet. Removes Cataracts from Eyes, Cancers and Tumors. Superfluous hair by Electricity, Moles and Warts, Chronic Female Diseases Cured.

Nervous Debility, Spermatorrhœa, Seminal losses, night emissions, physical decay arising from indiscretion, excess of indulgence, producing sleeplessness, despondency, pimples on the face, aversion to society, easily discouraged, lack of confidence, dull, unfit for study or business, and finds life a burden, safely, permanently and privately cured.

Blood and Skin Diseases. Syphilis, a disease most horrible in its results, completely eradicated without the aid of mercury; scrofula erysipelas, fever sores, blotches, ulcers, pains in the head and bones, syphilitic sore throat, mouth and tongue, catarrh, etc., permanently cured where others have failed.

Kidney Urinary and bladder complaints, painful, difficult, too frequent, burning or bloody urine, urine high colored or with milky sediment on standing weak back, gonorrhœa, gleet, cystites, promptly and safely cured. Charges reasonable.

TO YOUNG AND MIDDLE AGED MEN

A Sure Cure, The awful effects of early vice, which bring organic weakness, destroying both mind and body, with all its dreadful ills, permanently cured

Consultation free. Call early, and bring only one friend with you, as rooms will be crowded. For further information address, with stamp, DR. COFFEE, Chicago, Ill.

MILLWRIGHT AND Pattern Maker.

— AT —

NO. 121 NORTH MAIN ST.

Is located one of the best establishments in the city.

Machines & Engines Repaired, Shafting, Pulleys and Hangers furnished on short notice. None but practical men employed. Special machines of any kind made to order.

M. D. TAYLOR.

TIMELY TALK.

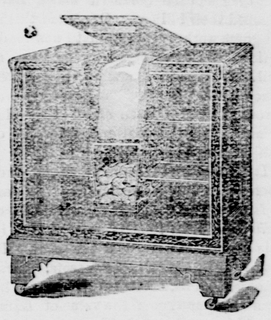

'Tis bad judgment to buy a poor refrigerator. They melt ice fast, yet never seem to help things cool, or dry. You'd better be without one. We handle the JEWETT—among the world over, and made by the largest concern of the kind in the world. Every old device and every new one to make them perfect yet Jewett makes so many that what is extra in material and construction is saved in quantity, so they cost no more than others.

BABY CABS, $2 00 to $28 00

Our new ideas in Lamps and Tableware will please you, and we're a museum of styles and prices.

WHEELOCK'S CROCKERY STORE.

Never Put Off

Buying Summer Clothing with the hopes that the season may be so disagreeably chilly that the winter w hts will carry you through.

Be Not Deceived!

For real genuine hot weather is liable to strike us at any moment, and those who delayed will be in an artificial high fever for not having bought early.

You Will Profit

By looking us over anyway—even though you do not buy. At any rate you can learn what is right.

KNEFF & ALLEN.

EAST END OF THE BRIDGE.

RAILROAD TIME-TABLES

Chicago & Northwestern.

DEPART.

For Chicago*	6:25 p. m.
For Chicago	7:00 a. m.
For Chicago	12:30 a. m.
For Beloit and Caledonia	6:20 a. m.
For Beloit and Rockford	7:20 p. m.
For Chicago, Beloit and Rockford*	2:30 p. m.
For Watertown, Oshkosh and Green Bay	1:20 p. m.
For Milwaukee and Waukesha	1:20 p. m.
For Watertown, Oshkosh and Green Bay	9:10 p. m.
For Madison and St. Paul (new line)	9:05 p. m.
For Evansville, Madison and St. Paul and Winona (new line)*	2:19 a. m.
For Madison, Winona & Dakota points	12:30 p. m.
For Chicago, Clinton and Sharon [dining car] breakfast*	5 55 a. m.
For Beloit, Belvidere, DeKalb, Omaha, Rockford and Freeport	11:59 a. m.
For Watertown Fond du Lac and points north	6:15 a. m.

ARRIVE.

From Beloit and Rockford	8:40 a. m
From Beloit and Caledonia	9:50 p. m
From Chicago*	9:05 p. m.
From Green Bay, Oshkosh and Watertown	11:58 a. m.
From Green Bay, Oshkosh and Watertown	5:50 a. m.
From Chicago	8:45 p. m.
From Madison and Winona	3:15 p. m.
From Madison and St. Paul*	3:55 a. m.
From Madison, Evansville and St. Paul and Winona [new line]*	6:25 p. m.
From Beloit and Chicago	1:15 p. m.
From Chicago, Sharon and Clinton	2:19 a. m.
From Beloit, Rockford, Belvidere and DeKalb	7:20 p. m.
From Watertown, Fond du Lac and points north	10:00 p. m
From Milwaukee and Waukesha	10:00 p. m.

*Daily.
All other trains daily except Sunday.
C. A. POTTER, Agent, Janesville, Wis.
M. HUGHE T Gen'l Supt.
E P. WILSON,
General Passenger Agent.

Chicago, Milwaukee & St. Paul.

TRAINS LEAVE.

For Milton (mixed)	5:5) p. m.
For Mineral Point	9:30 a. m.
For Milwaukee, connects at Milwaukee for Chicago	4:40 p. m.
For Milwaukee and Chicago	9:45 a. m. / 12:05 p. m.
For Madison and Portage	9:20 a. m.
For Madison, Prairie du Chien and West	4:45 p. m.
For Chicago, Beloit, Rockford and Rock Island	9:35 a. m.
For Council Bluffs, and also for Racine and points east of Beloit	1:08 p. m.
For Beloit, Rockford and Council Bluffs	5:45 p. m.
For Monroe, Mineral Point Platteville and Shullsburg	9:30 a. m.
For Platteville and Shullsburg (mail)	5:42 p. m.
For Monroe and Mineral Point (freight and passenger)	4:50 a. m.
For Beloit—mixed	8:00 p. m

TRAINS ARRIVE.

From Milwaukee	9:20 a. m.
From Milwaukee and Chicago	5:42 p. m.
From Mineral Point	8:40 p. m.
From St. Paul, Madison and Portage	9:25 a. m / 1:08 p. m.
From Rockford and Beloit	3 01 p. m.
From Rock Island, St. Louis & west	9:20 a. m.
From Chicago, Council Bluffs and Southwest	4:40 p. m.
From Platteville, Mineral Point, Darlington and Monroe	9:25 a. m.
From Mineral Point and Monroe	4:40 p. m.
From Monroe (freight and passenger)	7:25 p. m.
From Madison	8:40 p. m.

Daile except Sunday.
H. R. JOHNSON, Agent.
A. V. H. CARPENTER, Gen'l Pass. Ag't.

PROFESSIONAL CARDS.

NOLAN & CUNNINGHAM,
Attorneys and Counsellors,
Room 2, Carpenter Block,
Janesville Wis.

THOR. JUDD,
DENTIST.
OFFICE:—Cor. Milwaukee and Franklin Sts.
RESIDENCE:—Cor. South Jackson and School Streets.

CHICKERING HALL,
(Room 2) 5th Avenue, N. Y.
"Having witnessed the excellent results of MR. EDWIN E. LAYTON'S instruction on the piano I heartily recommend him as an instructor of superior ability, and a gentleman whose excellent qualities should recommend him to anyone."
FRANKLIN SONNEKALB.
Former pupil of Josefy, and pianist of Camille Urso Concert Company.

ORDEN H. FETHERS,
MALCOLM G. JEFFRIS,
CHARLES L. FIFIELD.
Fethers, Jeffris & Fifield,
ATTORNEYS AND COUNSELORS.
Over Merchants' & Mechanics' Savings Bank, Janesville, Wis.

Dr. GEO. H. McCAUSEY,
Surgeon Dentist!
OFFICE—In Tallman's block, opposite First National Bank, West Milwaukee St.,
JANESVILLE, WIS.

Q.O.SUTHERLAND, M. D
—{ TREATS }—
Medical and Surgical Diseases of Women
AND CHILDREN EXCLUSIVELY
OFFICE HOURS—1 to 3, and 6 to 7:30 p. m.
OFFICE 104 West Milwaukee St., Under Guards' Armory.
Janesville, Wis.

Real Estate, Insurance
AND LOAN AGENCY
OF
J. G. SAXE,
Is now prepared to buy and sell Farms, Western lands, Houses and Lots and business Blocks, and will give you better bargains than any in the northwest.
Money Loaned at 6 per cent. and Conveyancing Done.
Office in Smith's Block, Janesville, Wis
apr5dawly

THE CHICAGO AND
NORTH-WESTERN
RAILWAY.
Affords unrivalled facilities for transit between the most important cities and towns in Illinois, Iowa, Wisconsin, Northern Michigan, Minnesota, North and South Dakota, Nebraska and Wyoming. The train service is carefully adjusted to meet the requirements of through and local travel, and includes
Fast Vestibuled Trains!
OF
Dining Cars, Sleeping Cars and Day Coaches, Running Solid between
Chicago and St. Paul and Minneapolis, Council Bluffs, Omaha and Denver.
PULLMAN AND WAGNER
SLEEPERS
Chicago to San Francisco, Chicago to Portland, Ore., without change.
COLONIST SLEEPERS
Chicago to Portland, Oregon, and San Francisco.
Free Reclining Chair Cars!
Chicago to Denver, via Council Bluffs and Omaha. For time of trains, tickets and all information apply to Station Agents of the Chicago & Northwestern Railway, or to the General Passenger Agent at Chicago.
W. H. NEWMAN, 3d Vice Pres. J. M. WHITMAN, Gen'l Manager.
E. P. WILSON, Gen'l Pass. Agent.

TO WEAK MEN
Suffering from the effects of youthful errors, early decay, wasting weakness, lost manhood, etc., I will send a valuable treatise (sealed) containing full particulars for home cure, FREE of charge. A splendid medical work; should be read by every man who is nervous and debilitated. Address,
Prof. F. C. FOWLER, Moodus, Conn.

ST JACOBS OIL
SURE CURE.
A CLEAN AND PERFECT CURE OF
HURTS AND BRUISES.
A Doctor Saw It.
Lawrence, Kansas, Aug. 9, 1888.
George Patterson fell from a 2d-story window, striking a fence. I found him using St. Jacobs Oil freely all over his hurts. I saw him next morning at work; all the blue spots had gone, leaving neither pain, scar nor swelling.
C. K. NEUMANN, M. D.
AT DRUGGISTS AND DEALERS.
THE CHARLES A. VOGELER CO., Baltimore, Md.

The above bright and benevolent face, is Dr. A. W. Acker, of England, discoverer of the celebrated Acker's English Remedy for Consumption and other popular preparations. Dr. Acker practised in his younger days among the middle classes of London, and was the means of doing great good, but his health failed and he found himself in the grasp of consumption, with a wife and child depending upon him for support. While in this condition, he discovered the celebrated English Remedy, saved his own life and has since saved the lives of thousands who were on the sure road to death. Any man or woman who feels a tickling in the throat, who coughs, especially in the morning, who raises or has a tight feeling across the chest, who has sharp shooting pains through the lungs or difficulty in breathing, should realize that these are *the first symptoms of consumption* which, if neglected, are sure to result fatally. Dr. Acker's English Remedy has cured more than one thousand persons who unquestionably had consumption and who were given up by their friends. It merits its popularity and is sold by reputable druggists in every city and town in America. *You can't afford to be without it.*

The quickest way to get a good new thing into use is to take the risk of it.
You can get the corset that, more than any other, gives a woman a happy face, you can wear it two or three weeks and return it if not satisfactory. Ask at your store. The corset is Ball's.
The store has a primer on Corsets also. That is worth your reading.
CHICAGO CORSET CO., Chicago and New York.

For a Disordered Liver
Try BEECHAM'S PILLS.
25cts. a Box.
OF ALL DRUGGISTS.

ELY'S
CREAM BALM
Clenses the NASSAL PASSAGES, Allays Pain and Inflammation, Restores the Sense of Taste & Smell.
CATARRH
ELY'S CREAM BALM CURES COLD IN HEAD, ROSE-COLD, HAY-FEVER, DEAFNESS, HEADACHE. PRICE 50 CENTS. ELY BRO'S, OWEGO, N.Y. U.S.A.
Try the Cure! HAY-FEVER
A particle is applied to each nostril and is agreeable. Price 50 cents at Druggists; by mail registered, 60 cents. ELY BROTHERS, 56 Warren St. New York.

Scott & Greensley's Cyclopædia of
THE MANUFACTURES AND PRODUCTS OF THE UNITED STATES,
comprises Every Article made in this Country—Indexed and Classified—and under each article the names and addresses of
THE BEST MANUFACTURERS.
Complete in One Royal Octavo Vol. of over 1000 pp.
Price in Cloth, $5. in Leather, $7.
INDISPENSABLE
to Buyers of Articles in all lines and Invaluable as a Statistical work.
Orders received at office of this Paper.

A. O. Behel
SUCCESSOR TO
Carl A. Behel
SOLICITOR OF
PATENTS.
Mechanical Draftsman and Expert on Patent Cases. Patent Cases Exclusively.
TELEPHONE 341.
Room over 116 South Main St., Rockford,
loctdawly

This paper is kept on file at the office of
AYER and SON
ADVERTISING AGENTS
TIMES BUILDING Chestnut & 8th Sts PHILADELPHIA.
ESTIMATES For NEWSPAPER ADVERTISING at Lowest Cash Rates FREE
10c. to AYER & SON'S MANUAL

5/A
LAP
DUSTERS
ARE THE BEST.
100 styles, prices to suit all.
WM. AYRES & SONS, PHILADELPHIA.
Sold by all dealers.

BABY CARRIAGES
We make a specialty of manufacturing Baby Carriages exclusively for the Retail trade to sell direct to private parties. Carriages Delivered Free of charge to all points in U. S. Catalogue Free.
CHAS. T. WALKER & CO.
195 E. North Ave., Chicago, Ills.

DR. TALMAGE'S SERMON.

THE BROOKLYN DIVINE'S MEMORIAL DISCOUSE.

"The Sword—Its Mission and Its Doom," the Subject of an Interesting Sermon Before the Thirteenth Regiment of New York—Its Place in the World's History.

Brooklyn, N. Y., June 2.—The Academy of Music was crowded Sunday morning to hear Chaplain T. De Witt Talmage deliver the annual memorial sermon before the Thirteenth regiment, N. G., S. N. Y. The staff subject was: "The Sword—Its Mission and Its Doom." The text, Isaiah xxxiv., 5: "My sword shall be bathed in heaven."

Three hundred and fifty-one times does the Bible speak of that sharp, keen, curved, inexorable weapon, which flashes upon us from the text—the sword. Sometimes the mention is applaudatory and sometimes damnatory, sometimes as drawn, sometimes as sheathed. In the Bible, and in much secular literature, the sword represents all javelins, all muskets, all carbines, all guns, all police clubs, all battle axes, all weaponry for physical defense or attack. It would be an interesting thing to give the history of the plow, and follow its furrow all down through the ages, from the first crop in Chaldea to the last crop in Minnesota. It would be interesting to follow the pen as it has tracked its way on down through the literature of nations, from its first word in the first book to the last word which some author last night wrote as he closed his manuscript. It would be an interesting thing to count the echoes of the hammer from the first nail driven, down through all the mechanism of centuries to the last stroke in the carpenter's shop yesterday. But in this, my annual sermon as chaplain of the Thirteenth regiment, I propose taking up a weapon that has done a work that neither plow nor pen nor hammer ever accomplished. My theme is the sword—its mission and its doom.

The sword of the text was bathed in heaven; that is, it was a sword of righteousness, as another sword may be bathed in hell, and be the sword of cruelty and wrong. There is a great difference between the sword of Winkelreid and the sword of Cataline, between the sword of Leonidas and the sword of Benedict Arnold. In our effort to hasten the end of war, we have hung the sword with abuses and execrations when it has had a divine mission, and when in many crises of the world's history it has swung for liberty and justice, civilization and righteousness, and God. At the very opening of the Bible, and on the east side of the Garden of Eden God placed a flaming sword to defend the tree of life.

What more consecrated thing in the world than Joshua's sword, or David's sword, or Caleb's sword, or Gideon's sword, or Washington's sword, or Marion's sword, or Lafayette's sword, or Wellington's sword, or Kosciosko's sword, or Garibaldi's sword, or hundreds of thousands of American swords that have again and again been bathed in heaven. Swords of that kind have been the best friend of the human race. They have slain tyrannies, pried open dungeons, and cleared the way for nations in their march upward. It was better for them to take the sword and be free, than lie under the oppressor's heel and suffer. There is something worse than death, and that is life if it must cringe and crouch before the wrong. Turn over the leaves of the world's history, and you find that there has never been a tyranny stopped or a nation liberated except by the sword, I am not talking to you about the way things ought to be, but about the way they have been. What force drove back the Saracens at Tours and kept Europe from being overwhelmed by Mohammedanism, and, subsequently, all America given over to Mohammedanism? The sword of Charles Martel and his men. Who can deal enough in infinities to tell what was accomplished for the world's good by the sword of Joan of Arc?

What put an end to infamous Louis XVI.'s plan of universal conquest, by which England would have been made to kneel on the steps of the Tuilleries and the Anglo-Saxon race would have been halted and all Europe paralyzed? The sword of Marlborough at Blenheim. Time came when the Roman war eagles, whose beaks had been punched into the hearts of nations, must be brought down from their eyries. All other attempts had disgracefully failed, but the Germans, the mightiest nation for brawn and brain, undertook the work, and, under God, succeeded. What drove back the Roman cavalry till the horses, wounded, flung their riders and the last rider perished, and the Hercynian forest became the scene of Rome's humiliation? The sword, the brave sword, the triumphant sword of Arminius.

To come down to later ages, all intelligent Englishmen unite with all intelligent Americans in saying that it was the best thing that the American colonies swung off from the government of Great Britain. It would have been the worst absurdity of 4,000 years if this continent should have continued in loyalty to a throne on the other side of the sea. No one would propose a governor-general for the United States as there is a governor-general for Canada. We have had splendid queens in our American capital, but we could hardly be brought to support a queen on the other side of the Atlantic, lovely and good as Victoria is. The only use we have for earls and lords and dukes in this country is to treat them well when they pass through to their hunting grounds in the far West, or when their fortunes have failed, reinforce them by wealthy matrimonial alliance. Imagine this nation yet a part of English possessions! The trouble the mother country has to-day with Ireland would be a paradisaic condition compared with the trouble she would have with us. England and the United States make excellent neighbors, but the two families are too large to live in the same house. What a godsend that we should have parted, and parted long ago! But I can think of no other way in which we could have achieved American independence. George III., the half crazy King, would not have let us go. Lord North, his prime minister, would not have let us go. Gen. Lord Cornwallis would not have let us go, although after Yorktown he was glad enough to let us go. Lexington, and Bunker Hill and Monmouth, and Trenton, and Valley Forge were proofs positive that that they were not willing to let us go. Any committee of Americans going across the ocean to see what couldhave been done would have found no better accommodations than London Tower. The only way it could have been done was by the sword, your great grandfather's sword. Jefferson's pen could write the Declaration of Independence, but only Washington's sword could have achieved it, and the other swords bathed in heaven.

So now the sword has its uses, although it is a sheathed sword. There is not an armory in Brooklyn or New York, or Philadelphia, or Chicago, or Charleston, or New Orleans, or any American city that could be spared. We have in all our American cities a ruffian population, who, though they are small in number compared with the good population, would again and again make rough and stormy times if, back of our mayors and common councils and police, there were not in the armories and arsenals some keen steel which, if brought into play, would make quick work with mobocracy. There are in every great community unprincipled men, who like a row on a large scale, and they heat themselves with sour mash and old rye and other dococtions, enriched with blue vitriol, potash, turpentine, sugar of lead, sulphuric acid, logwood, strychnine, night shade, and other precious ingredients, and take down a whole glass with a resounding "Ah!" of satisfaction. When they get that stuff in them and the blue vitriol collides with the potash, and the turpentine with the sulphuric acid, the victims are ready for anything but order and decency and good government. Again and again, in our American cities, has the necessity of home guards been demonstrated.

In 1849 a hiss at a theater would have resulted in New York City being demolished had it not been for the citizen soldiery. Because of an insult which the American actor, Edwin Forrest, had received in England from the friends of Mr. Macready, the English actor, when the latter appeared in New York in "Macbeth," the distinguished Englishman was hissed and mobbed, the walls of the city having been placarded with the announcement: "Shall Americans or English rule in this city?" Streets were filled with a crowd insane with passion. The riot act was read, but it only evoked louder yells and heavier volleys of stones, and the whole city was threatened with violence and assassination.

But the Seventh regiment, under Gen. Duryea, marched through Broadway, preceded by mounted troops, and at the command: "Fire! Guards! Fire!" the mob scattered and New York was saved. What would have become of Chicago, two or three years ago, when the police lay dead in the streets, had not the sharp command of military officers been given? Do not charge such scenes upon American institutions, They are as old as the Ephesian mob that howled for two hours in Paul's time about the theater, amid the ruins of which I stood last January. There always has been, and always will be, in great communities, a class of people that cannot govern themselves and which ordinary means cannot govern, and there are exigencies which nothing but the sword can meet. Aye, the militia are the very last regiments that it will be safe to disband.

Arbitrament will take the place of war between nation and nation, and national armies will disband as a consequence; and the time will come—God hasten it!—when there will be no need of an American army or navy, or a Russian army or navy. But some time after that cities will have to keep their armories, and arsenals, and well drilled militia, because until the millennial arbitrament will be as impossible as treaty with a cavern of hyenas or a jungle of snakes.

Well done, then, I say, to the legislatures, and governors, and mayors, and all officials who decide upon larger armories and better places for drill and more generous equipment for the militia. The sooner the sword can safely go back to the scabbard to stay there the better; but until the hilt clangs against the case in that final lodgment let the sword be kept free from rust; sharp all along the edge, and its point like a needle, and the handle polished, not only by the chamois of the regimental servant, but by the hand of brave and patriotic officers, always ready to do their full duty. Such swords are not unsheathed in impetuosity, or bathed in cruelty, or bathed in oppression, or bathed in outrage, but bathed in heaven.

But the sword is doomed. There is one word that needs to be written in every throne room, in every war office, in every navy yard, in every national council. That word is Disarmament. But no government can afford to throw its sword away until all the great governments have agreed to do the same. Through the influence of the recent convention of North and South American governments at Washington, and through the peace convention to be held next July in London, and other movements in which prime ministers, and kings, and queens, and sultans, and czars shall take part, all civilized nations will come to disarmament, and if a few barbarian races decline to quit war, then all the decent nations will send out a force of continental police to wipe out from the face of the earth the miscreants.

But until disarmament and consequent arbitration shall be agreed to by all the great governments, any single government that dismantles its fortress and spikes its guns, and breaks its sword, would simply invite its own destruction. Suppose, before such general agreement, England should throw away her sword; think you France has forgotton Waterloo? Suppose before such general agreement, Germany should throw away her sword; how long would Alsace and Lorraine stay as they are?

Side by side the two movements must go. Complete armament until all agree to disarmament. At the same command of "Halt!" all nations halting. At the same command of "Ground Arms!" all muskets thumbing. At the same command of "Break Ranks!" all ranks disbanding, That may be nearer than you think. The standing army is the nightmare of nations. England wants to git rid of it. Germany is being eaten up with it. Russia is almost taxed to death with it. Suppose that the millions of men belonging to the standing armies of the world and in absolute idleness, for the most part of their lives, should become producers instead of consumers. Would not the world's properties improve, and the world's morals be better? Or have you the heathenish idea that war is necessary to kill off the surplus population of the earth, and that without it the world would be so crowded there would soon be no reserved seats and even the standing room would be exhausted? Ah! I think we can trust to the pneumonias, and the consumptions, and the fevers, and the Russian grippes to kill the people fast enough.

Besides that, when the whole world gets too full God will blow up the whole concern and start a better one. Besides that, war kills the people who can least be spared. It takes the pick of the nations. Those whom we could easily spare to go to the front are in the penitentiary, and their duties detain them in that limited sphere. No: it is the public spirited and the valorous who go out to die. Mostly are they young men. If they were aged, and had only five or ten years at the most to live, the sacrifice would not be so great. But it is those who have forty or fifty years to live who go into the jaws of battle. In our war Col. Elsworth fell while yet a mere lad. Renowned McPherson was only 35. Magnificent Reynolds was only 43. Hundreds of thousands fell between twenty and thirty years of age. I looked into the faces of the French and German troops as they went out to fight at Sedan, and they were for the most part armies of splendid boys. So in all ages war has preferred to sacrifice the young. Alexander the Great died at 32. When war slays the young it not only takes down that which they are, but that which they might have been.

So we are glad at the Isaiahic prophecy, that the time is coming when nation shall not lift up sword against nation. Indeed, both swords shall go back into the scabbard—the sword bathed in heaven and the sword bathed in hell. What a horror is war and its cruelties were well illustrated when the Tartars, after sweeping through Russia and Poland, displayed with pride nine great sacks filled with the right ears of the fallen, and when a correspondent of the London Times, writing of the wounded after the battle of Sedan, said: "Every moan that the human voice can utter rose from that heap of agony, and the cries of 'Water! For the love of God, water! A doctor! A doctor!' never ceased."

To-day against the sky of the glorious future I see a great blaze. It is a foundry in full blast. The workmen have stirred the fires until the furnaces are seven times heated. The last wagon load of the world's swords has been hauled into the country, and they are tumbled into the furnace, and they begin to grow and redden and melt, and in hissing and sparkling liquid they roll on down through the crevice of rocks until the fall into a mold shaped like iron foot of a plow. Then the liquid cools off into a hard metal, and, brought out on an anvil, it is beaten and pounded and fashioned, stroke after stroke until that which was a weapon to reap harvests of men becomes an implement turning the soil for harvests of corn, the sword having become the plowshare.

A Beautiful Magazine.

The Chicago Journal says: "Not content with beating the world with its art calendars for 1890, the Chicago & Grand Trunk railway has now eclipsed its own record by the publication of a magazine entitled 'Gateways of Tourist Travel.' The work is elegantly gotten up and contains a host of the finest photogravure views of scenes along the line of the road. The whole forms a work of art."

This beautiful book is printed on coated book paper, with seventy-five engravings, all of the photogravure or half-tone process, fifty large quarto pages and mailed free to any address on receipt of 20 cents in postage stamps by W. E. Davis, G. P. & T. A., Chicago & Grand Trunk Railway, Chicago, Ill.

The sale of summer tourists' tickets commences June 1. The 'Seaside and White Mountain Special,' finest train in the world, will be run each Wednesday, commencing with June 25. Write for particulars.

Beecham's Pills act like magic on a Weak Stomach.—

Marble and Granite
MONUMENTS
I keep in stock a number of fine
Tombstones
—AND—
Monuments!
Which can be bought at
A Better Bargain
than can be made with any traveling man. also have a large number of the latest and best designs and can furnish monuments, any style or size desired.
Be Sure and Get My Prices!
before placing orders with traveling men, who argue low when in competition with home dealers, and charge two prices when they can make a sale, without the customer looking elsewhere.
F. A. BENNETT,
Corner of Wall and Franklin Sts. Janesville, Wis.

FOR MEN ONLY!
VIGOR AND STRENGTH For LOST or FAILING MANHOOD General and NERVOUS DEBILITY, Weakness of Body and Mind, Effects of Errors or Excesses in Older or Young. Robust, Noble MANHOOD fully Restored. How to enlarge and Strengthen WEAK, UNDEVELOPED ORGANS & PARTS OF BODY Absolutely unfailing HOME TREATMENT—Benefits in a day. Men testify from 50 States and Foreign Countries. Write them. Descriptive Book, explanation and proofs mailed (sealed) free. Address ERIE MEDICAL CO., BUFFALO N. Y.

5/A
LAP DUSTERS
FOR SALE HERE

"This is one of the 5/A Dusters. It is closely woven and handsomely embroidered."
Don't get stuck with Dusters which will let the dust through and spoil your clothes.
5/A Lap Dusters Closely Woven. 100 Beautiful Patterns.
5/A Ironsides Sheet Keeps Dirt and Flies from Horses in Stable.
5/A Clipper Fly Nets Equal to Leather
All the Above Goods
AND A FULL LINE OF
TRUNKS,
SATCHELS,
Double and Single Harness
Cheapest in the city.
—:o:—
WM SADLER,
15 South Main St.

BABY CARRIAGES DELIVERED FREE
to any place in the United States. Also, Baby Jumpers, Bicycles, Safeties and Girls' Tricycles. One or more at wholesale price sent C. O. D. direct from L. G. Spencer's Factory, 221 W. Madison St., Chicago. $3 to $10 saved. Send 2c. stamp for new catalogue. The largest factory in the world. Get every catalogue you can and compare with ours before ordering; you are not obliged to buy at home and pay double price for faded, shop-worn cabs. We will make and trim to order. For samples of upholstering plushes, send five 1c. stamps. Send the address of your friends who want cabs. Mention this paper.

SYRUP of FIGS

ONE ENJOYS
Both the method and results when Syrup of Figs is taken; it is pleasant and refreshing to the taste, and acts gently yet promptly on the Kidneys, Liver and Bowels, cleanses the system effectually, dispels colds, headaches and fevers and cures habitual constipation. Syrup of Figs is the only remedy of its kind ever produced, pleasing to the taste and acceptable to the stomach, prompt in its action and truly beneficial in its effects, prepared only from the most healthy and agreeable substances, its many excellent qualities commend it to all and have made it the most popular remedy known.
Syrup of Figs is for sale in 50c and $1 bottles by all leading druggists. Any reliable druggist who may not have it on hand will procure it promptly for any one who wishes to try it. Do not accept any substitute.
CALIFORNIA FIG SYRUP CO.
SAN FRANCISCO, CAL.
LOUISVILLE, KY. NEW YORK, N.Y

S. C. BURNHAM & CO
ORGANS,
JEWELERS, OPTICIANS,
PIANOS,
REPAIRING NEATLY DONE
Dealers in
MUSICAL MERCHANDISE
18 E. MILWAUKEE STREET,
JANESVILLE, - - WISCONSIN.

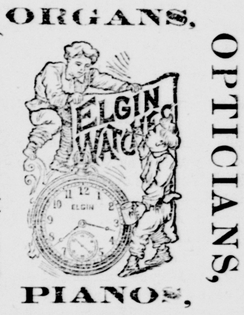

SUBJECT TO INFLUENCE.
We all are creatures subject to influence by our fellows.
If one neighbor whose judgment you trust, engage in an enterprise, you pay heed to his efforts in proportion as you respect his judgment.
We believe his statements in proportion as he has established a reputation for trustworthiness.
If two neighbors of good judgment engage in an enterprise, you pay—or should pay—double attention to their statements.
If three or four reputable, sound, solid successful, enterprising merchants in your city, or if as many of the leaders in the towns around, *unite, with a common approval of judgment, after mature investigation, in the very same enterprise,* you should be satisfied that the enterprise they accept and offer to you, is well worthy at least your investigation.
This is precisely the situation with regard to the new system, undertaken by respectable and solid merchants in your vicinity, of reaching the humblest home with the greatest reference library which the English literature affords.
By methods and machinery but recently invented, a nine-dollar book is reproduced, practically as good and more durably, at a cost astonishingly low.
By the invention of new ideas in trade, which do simple justice to the cash buyer, this grand prize is offered you in a remarkable way.
The reputation, the intelligence, the pledge, of merchant neighbors, stand back of their offer to you.
No one claims to be "giving you something for nothing," nor to be selling anything "below cost."
But we do claim that we offer you the grandest prize in your business experience.
Respectfully,
BURNS & BOLAND,
A. C. MUNGER.
Exclusive privilege for Janesville.
We also have secured the exclusive privilege of sale, at a price which will astound you. Come and see.
Read again the circulars mailed you.
Read again the history and description of this monumental work, published in this paper a few days ago.

THE CHICAGO MILWAUKEE AND ST. PAUL RAILWAY.
FAST MAIL LINE with Electric Lighted and Steam Heated, Vestibuled Trains between Chicago, Milwaukee, St. Paul and Minneapolis.
TRANS-CONTINENTAL ROUTE with Electric Lighted, Steam Heated Vestibuled Trains between Chicago and Council Bluffs, Omaha or St. Paul and the Pacific Coast.
GREAT NATIONAL ROUTE between Chicago, Kansas City and St. Joseph, Mo.
5700 MILES OF ROAD reaching all principal points in Illinois, Wisconsin, Minnesota, Iowa, Missouri, South Dakota and North Dakota.
FOR MAPS, TIME TABLES, rates of passage and freight, etc., apply to the nearest station agent of the CHICAGO, MILWAUKEE & ST. PAUL RAILWAY, or to any Railroad Agent anywhere in the world.
A. V. H. CARPENTER, Gen'l. Pass. & Tkt. Agent,
BOSWELL MILLER, General Manager.
For information in reference to Lands and Towns owned by the CHICAGO, MILWAUKEE & ST. PAUL Railway Company, write to H. G. HAUGEN, Land Commissioner, Milwaukee, Wisconsin.

SANTA CLAUS SOAP
PURE MADE ONLY BY N. K. FAIRBANK & CO. CHICAGO.

CAUTION Take no soap unless W. L. Douglas' name and price are stamped on the bottom. If the dealer cannot supply you, send direct to factory, enclosing advertised price.

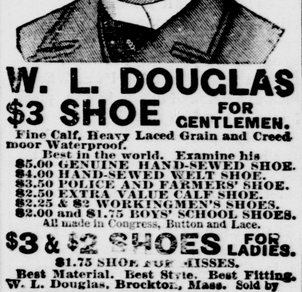

W. L. DOUGLAS
$3 SHOE FOR GENTLEMEN.
Fine Calf, Heavy Laced Grain and Creedmoor Waterproof.
Best in the world. Examine his
$5.00 GENUINE HAND-SEWED SHOE.
$4.00 HAND-SEWED WELT SHOE.
$3.50 POLICE AND FARMERS' SHOE.
$2.50 EXTRA VALUE CALF SHOE.
$2.25 & $2 WORKINGMEN'S SHOES.
$2.00 and $1.75 BOYS' SCHOOL SHOES.
All made in Congress, Button and Lace.
$3 & $2 SHOES FOR LADIES.
$1.75 SHOE FOR MISSES.
Best Material. Best Style. Best Fitting.
W. L. Douglas, Brockton, Mass. Sold by
BROWN BROS.,
16 East Milwaukee Street.

GRAND 4th OF JULY
AT
MADISON.
Voices in the GRAND CHORUS. 3,000 3,000
THREE CASH PRIZES to the largest delegations of Sunday schools from any township outside of the city.
THREE CASH PRIZES to the largest and best
CAVALCADE OF HORRIBLES
Outside of the city. Grand display of costly
FIREWORKS
See full description on large bills later.

DR. SANDEN'S
ELECTRIC BELT
WITH SUSPENSORY FOR WEAK MEN
FOR MEN ONLY.
PATENTED AND PROVED GUARANTEED IMPROVED ELECTRIC BELT AND SUSPENSORY CURE DEBILITATED men through INDISCRETIONS or EXCESSES of Generative Weakness, giving Freely, Mild, Soothing Continuous Currents of Electricity through all WEAK PARTS, restoring them to HEALTH and VIGOROUS STRENGTH. Electric Current Felt Instantly, or we forfeit $5,000 in cash. BELT and Suspensory Complete $5. and up. Worst cases generally cured in three months. Sealed pamphlet Free. SANDEN ELECTRIC CO., 169 Lasalle St., CHICAGO.

MARES' Sarsaparilla
DELAYS ARE DANGEROUS. TRADE MARK.
Is the most wonderful Blood Purifier and Health Invigorator ever offered to the public. Is prepared on strictly scientific principles from PURELY VEGETABLE Drugs. Its action is unusually prompt and beneficial in cases of Eruptive Diseases of the Skin, Blotches, Flesh Worms, Pimples, Boils, Salt Rheum, Scald Head, Tumors, Ring Worm, &c. It is an excellent medicine for RHEUMATISM, WEAKNESS, IRREGULARITIES, JAUNDICE, AFFECTION OF THE LIVER, STOMACH, KIDNEYS, and GENERAL DEBILITY.
A trial bottle will convince you that it is all we claim for it. You will find it pleasant to the taste, and the results from its use are sure to be gratifying. Can be had of your druggist. If he does not keep it, write me.
FRANK M. MARES,
Manufacturing Chemist,
2876 Archer Ave., CHICAGO, ILLS.

BUILDING.
We have just completed the organization of a
Construction Co.,
And are prepared to
FURNISH PLANS AND ESTIMATES
On all kinds of buildings. If you have a lot and want a house, we are prepared to build it on long time if desired.
All Kinds of Job Work!
Done with neatness and despatch on short notice.
OFFICE—57 N. Franklin Street.
JANESVILLE CONSTRUCTION CO.

DRUNKENNESS
LIQUOR HABIT.
IN ALL THE WORLD THERE IS BUT ONE CURE
DR HAINES GOLDEN SPECIFIC
It can be given in a cup of coffee or tea, or in articles of food, without the knowledge of the patient, if necessary. It is absolutely harmless and will effect a permanent and speedy cure, whether the patient is a moderate drinker or an alcoholic wreck. IT NEVER FAILS. It operates so quietly and with such certainty that the patient undergoes no inconvenience, and ere he is aware, his complete reformation is effected. 48 page book of particulars free.
Frank Sherey, Druggist.
JANESVILLE, WIS.

THIS PAPER may be found on file at GEO. P. ROWELL & CO'S Newspaper Advertising Bureau (10 Spruce St.), where advertising contracts may be made for it in NEW YORK.

STATE OF WISCONSIN—CIRCUIT COURT FOR ROCK COUNTY. Clara McGetchie plaintiff, vs. Robert L. McGetchie, defendant.
The State of Wisconsin to the said defendant:
You are hereby summoned to appear within twenty days after the service of this summons, exclusive of the day of service, and defend the above entitled action in the court aforesaid, and in case of your failure so to do, judgment will be rendered against you according to the demand of the complaint.
L. F. PATTEN,
Plaintiff's Attorney.
P. O. Address, City Janesville, Rock County, Wis. may9dowtw

STATE OF WISCONSIN—COUNTY COURT FOR ROCK COUNTY.—In probate.
Notice is hereby given that at a special term of the county court, to be held in and for said county at the court house, in the city of Janesville, in said county, on the third Tuesday being the 17th day of June, 1890 at 9 o'clock a. m., the following matters will be heard and considered:
The petition of Hiram A. Stone for the adjustment and allowance of his account as administrator of the estate of Alexander McDonald, late of the city of Janesville in said county deceased, and for the assignment of the residue of the estate of said deceased, to such other persons as are entitled thereto.—Dated, May 6, 1890.
JOHN W. SALE,
may9d3w County Judge.

NOTICE OF SALE IN FORECLOSURE—CIRCUIT COURT FOR ROCK COUNTY. Robert Moore as administrator with the will annexed of the estate of David McLay deceased, plaintiff, vs. Sylvester W. Gould, and Jennie Gould, his wife; defendants.
In pursuance and by virtue of a judgment of foreclosure and sale made in the above entitled action, on the 15th day of April, 1890, the undersigned sheriff of said county, will sell at public auction, to the highest bidder, at the front door of the Court House, in the city of Janesville, in said county, on the 30th day of May, 1890, at two o'clock in the afternoon, the following described mortgaged premises situate in the town of La Prairie, County of Rock, and state of Wisconsin, viz.: The west half of the south west quarter of section number sixteen (16), in township number two (2), north of range thirteen (13) east.
Dated, April 16, 1890.
GEO. C. BABCOCK,
Sheriff Rock Co. Wis.
L. F. PATTEN,
Plaintiff's Attorney.
The sale of the above described mortgaged premises, advertised to be made on the 30th day of May, 1890, at 2 o'clock in the afternoon at the front door of the court house in the city of Janesville, was at the time and place aforesaid adjourned to the third day of June, 1890, at two o'clock in the afternoon, then to take place at the front door of said court house.
Dated, May 30, 1890.
GEORGE C. BABCOCK,
Sheriff of Rock County, Wis

STATE OF WISCONSIN—CIRCUIT COURT FOR ROCK COUNTY. Matthews Brothers' Furniture Company, plaintiff: vs. James Van Etta, as administrator of the estate of John Griffiths, deceased, Elizabeth Griffiths, William Van Etta Griffiths, an infant, by his guardian ad litem, George G. Sutherland, H. E. Merrill, Hiram Merrill, John W. Mills, James R. Mills, Edward Ratheram, David K. Jeffris, H. F. Lamphier,

THE GAZETTE.

ICE!

OUR PRICES

From April 1st, for the Season of 1890.

25 lb. Daily, per month	$2 00
40 lb. Daily, per month	2 50
100 lbs lots or over, per hundred	20
Ton Lots or over, per ton	3 00

All orders left at our office under the bank will be promptly filled.

Ice tickets for 100 lb. lots or ton lots for sale at our office or by our drivers.

SMITH & GATELEY.

LOCAL MATTERS.

Drabery nets; black silk with Van Dyke border and ribbon effect. Are showing very fine line, also of Chantilly and Spanish flouncing, black and cream.
J. M. BOSTWICK & SONS.

Centenneri kid gloves lead all others. We are sole agents.
J. M. BOSTWICK & SONS.

HOUSE TO RENT—on South Third St., near high school. WM. ROSS.

Fine lot of ladies' blouses and boys' waists. J. M. BOSTWICK & SONS.

Business property for sale cheap.
D. CONGER.

LOST—Between the Myers house and the Myers residence on East street—a gold glove buttoner, with a pearl tamboine fob. Finder please leave it at this office.

FOR RENT—The old Howard property, corner South Main and South Third streets. Apply to L. R. TREAT, Box Factory.

For Sale.

The M. Hanson & Co. property on the mill race, extending from River street to Rock river, together with the water power and water wheels appurtenant thereto. This is a very desirable property, centrally located for business, having both water power and railway facilities. For further information, apply
ALEX. GRAHAM, Sec'y.

June 23, 1890.

For Sale.

A three-burner Goodwin gas stove, with double oven; almost new.
JOHN W. MILLS, Plumber, River Street.

We show eighty-nine shades in Surah Silks. J. M. BOSTWICK & SONS.

Geneva Lake.

Janesville parties for Geneva Lake, by sending word to P. J. Gibbons, Sharon, will be met at any train and taken to Fontana Park at reasonable rates. Mr. Gibbons is prepared to handle passengers, baggage or light freight, and after July 4th, will make daily trips from Sharon at eight o'clock every morning, returning at 7:30 in the evening.

The F. P. Robinson detachable umbrella frames are an immense success. All sizes. Three qualities. Fast black. We are sole agents.
J. M. BOSTWICK & SONS.

FOR RENT—Suite of rooms over 71 West Milwaukee street. Apply at New Doty Manufacturing Co. office.

CORNS CURED FREE—Buy a pair of Brown Bro's soft extra wide men's dongole shoes, and you can laugh at people who have corns. The price has been reduced to three dollars.

WANTED—An active man for each section Salary $75, to $100, to locally represent a successful N. Y. Company incorporated to supply Dry Goods, Clothing, Shoes, Jewelry, etc., to consumers at cost. Also a lady of tact. Salary $40, to enroll members ($0.00 now enrolled. $100,000 paid in. References exchanged. Empire Co-operative Association (credit well rated) Lock Box 610) N.-Y.

New supply of teachers' Bibles. Also American Bible Society Bibles at Sutherland's bookstore.

TO RENT—A furnished house or furnished rooms. Enquire at this office.

LADIES WANTED—by Brown Bro's, the shoe men, to try their $2.50 patent leather tip lace shoes. They are made of soft dongola stock, splendid style and every pair warranted to wear equal to any $3 shoe sold by credit stores. Come in and convince yourself that it pays to trade at the cash store.

An elegant line of fancy silk vests just received at Ziegler's.

Lawn Mowers sharpened in the best manner, and general machine jobbing, by M. D. Taylor, 121 North Main street.

TO RENT—Butcher shop formerly occupied by M. Farrel, West Milwaukee street. Low rent. M. CHILDS, Chicago Store.

FOR RENT—House in business center city, water, &c.; and suite of two front rooms in new block. S. D. GRUBB.

For Rent.

House at No. 303 South Second street third ward. Inquire at my house or office. ED. F. CARPENTER.

When it comes to the point of choosing a stylish hat or a fine fitting suit there is no place in the city like Ziegler's.

A few boarders wanted at 206 South First street

FOR RENT JUNE 1st.—Dwelling house, No. 105 Center street. Artesian—hot and cold water in house; bath room and the Gurney system of hot water heating.
J. B. MINOR.

Hammocks and croquet sets cheap, at Sutherland's bookstore.

The great sale of wall paper and curtains continues at Sutherland's bookstore.

The Star and Mother's Friend Shirt Waists in all sizes at T. J. Ziegler's.

Ladies who have tender feet, should try a pair of Brown Bro's serge congress gaiters. Price fifty cents.

Tin and repair shop at Lowell's, 7 an River street. All kinds of tin and furnace work.

Never before could we show such a line of ladies', children and gents' hosiery as now. We have the finest line of China silks for draperies and ornaments match in the city. SPOON & SNYDER.

Money to loan on long time with good security. METCALF & CROFT.

For Sale.

House and lot in the First ward.
SMITH & GATELEY.

BRIEFLETS.

Grand shower of rain last night.

Moonlight ride on the Mayflower to-night.

Don't forget the Presbyterian boat-ride to-night.

"Woman against Woman" at the opera house to-night.

At Lappin's opera house this evening—"Woman against Woman."

All are invited to the moonlight ride on the Mayflower to-night.

There will be a moonlight excursion up the river on the Mayflower to-night.

What is being done for the Fourth of July. Will Janesville celebrate this year?

Mr. Griffiths assures us that the Mayflower will be able to pass under the four-mile bridge to-night.

Janesville City Lodge No. 90, I. O. O. F., occupy Odd Fellows' hall this evening—regular weekly meeting.

Messrs. Geo. L. Carrington and J. J. Hall have purchased the Burr Robbins' farm, consideration, $10,000.

The Janesville Light Infantry will go into camp at Camp Douglas on the 21st of July, and will stay six days.

Western Star Lodge No. 14, F. and A. M., assemble in regular semi-monthly communication this evening at Masonic hall.

The Janesville Fire Police will hold their regular monthly meeting this evening at their room in the east side engine house.

Oriental Lodge No. 22, Knights of Pythias, assemble in regular weekly meeting this evening at Castle hall, Jeffris' block, West Milwaukee street.

The Woman's Suffrage Association will meet in their rooms, No. 61 West Milwaukee street, Wednesday afternoon at 2:30 o'clock. All ladies are cordially invited to be present.

A couple of business men who spent the day fishing yesterday, claim to have caught a "string" six feet long. Whether it was a string of fish or just a piece of rope they refuse to tell.

Westley Allen is thinking of establishing a boat livery at his home on North Main street, and is in Madison to-day conferring with a boat builder in regard to a number of boats.

The Band concert by the Bower City Band at the Corn Exchange square on Wednesday evening, has been postponed on account of the band attending the opening of Crystal Springs Park.

The Woman's Foreign Mission Circle of Court Street M. E. church will meet with Mrs. N. Smith, 202 North High street, to morrow afternoon, (Wednesday) at half past three o'clock.

The prospects that Janesville will soon be well supplied with side trackage now looks very encouraging, and it is predicted that the system will be ample for all wants and accommodations when completed.

Messrs. James F. Hickey, M. Murphy, P. Kavanagh, Charles Viney, George Pickering, Michael Hunt and Richard Curran, left for Appleton this noon, where they will attend the state convention of the C. T. A. & B. Society.

The Angle-Worm club has arranged for a series of shooting matches to take place on Bunker Hill on each Friday afternoon at four o'clock, the first shoot taking place on next Friday. They will have plenty of birds to shoot from the trap.

John Watson has been making some important improvements to his residence on Prospect avenue. He has remodeled the building, and now has one of the most convenient houses on that street. The work was done by Mr. Geo. Barrisge, builder.

The Mayflower will go under the four mile bridge to-night.

The young ladies of the Congregational church will give a moonlight excursion on the Steamer Mayflower Wednesday evening. The boat will also go up at four o'clock and stop at Burr Springs. For the moonlight excursion it leaves at seven o'clock. All are invited. Round trip twenty-five cents.

In the municipal court yesterday Willie Timoney was found insane and was taken to the hospital for the insane at Madison this noon. To-day the court is occupied with an assault and battery case of the state against Gray and Minick. The complaining witness is Stephen Chase.

The young ladies of the Congregational church will give a moonlight excursion on the Steamer Mayflower Wednesday evening. The boat will also go up at four o'clock and stop at Burr Springs. For the moonlight excursion the boat leaves at six o'clock. All are invited. Round trip twenty-five cents.

Last evening Miss Kittie Ford gave a moonlight excursion to a number of friends on the steamer Mayflower. The event was in honor of Mrs. Dr. Frank Bond, of Iron River, Michigan. The boat went up the river several miles and returned by moonlight. Refreshments were served, and despite the rain, all had a pleasant time.

Everyone is invited to enjoy the ride on the Mayflower to-night.

Crystal Spring's Park will be formally opened by a general picnic next Wednesday afternoon and a dance in the evening. Smith & Anderson's orchestra will furnish the music. The steamer Enterprise will start at one o'clock and run every hour during the afternoon and evening. Capt. Buchholz will do all in his power to make the opening day pleasant for all who attend.

On next Saturday morning at nine o'clock the resolutions of the Rock County Bar Association in relation to the death of the late Wm. H. Ebbette, will be presented to the circuit court, Judge Bennett presiding. The resolutions and memorial address are to be spread on the court records. These memorial services will be conducted in the circuit court room, and will be very interesting. The public will be welcome to attend.

A little paper called "The Home," contains in the last issue an unwarranted attack upon the republican members of the school board. The article was evidently written by some one not familiar with the history of our schools, and equally unfamiliar with the men whose motives are questioned. The Gazette has refused to discuss the school question on account of the retiring superintendent, and the injury that might result to both him and the schools. The paper will state most emphatically, however, that politics had nothing to do with the action of the board. Professor Stewart was not dismissed. His term of office expires by limitation August 1st. He was not re-elected because in the judgment of a majority of the board he was not the best man for the position. More than this the Gazette does not care to state, unless Professor Stewart and the men who profess so deep an interest in his welfare, desire to have the question thoroughly discussed through the public press.

STRUCK BY LIGHTNING.

The Large Stock Barn of Hon. Andrew Barlass Destroyed.

Last night at eleven o'clock the large stock barn of Hon. Andrew Barlass, on his farm in the town of Harmony, was struck by lightning, and the barn was totaly destroyed by fire.

The residence of Mr. Barlass was saved after some very hard work by neighbors and farm hands.

All the stock in the barn was saved. Mr. Barlass was severely burned while in the barn rescuing his stock.

The loss on the barn is not stated, but will be between two and three thousand dollars, and is partly covered by an insurance in the town of Harmony company.

The fire was plainly seen by people in this city, as was also another fire to the south of Mr. Barlass, of which no particulars have been received.

A dwelling house four miles south of the city on the Beloit road was struck by lightning last night, and burned to the ground. A German family, whose name could not be learned, occupied the house.

The house of Mr. Stephen Dooley, of the town of Porter, was struck by lightning during the storm last night, and damaged to the amount of about $100. The house was insured in the Home of New York. No fire occurred, but one end of the house was quite badly shattered.

THE STATE JOURNAL.

A New Dress and a New Staff of Political Writers.

The Wisconsin State Journal, or more popularly known as The Madison Journal, came out last evening in an entire new dress and greatly improved in typographical appearance. H. A. Taylor, president of the Journal Printing Co., publishes a card, announcing that Mr. Arthur J. Dodge assumes editorial control of the Journal, in the capacity of managing editor. The management of every department of the paper will be under his immediate direction, subject only to the authority of the president of the company. Mr. Dodge will have associated with him Mr. William Irvine, late telegraph editor of the Milwaukee Sentinel, as news editor, and Mr. Chas. E. Whelan as city editor. Extra editorial force will be provided in a short time. Success to the Journal.

BOARD OF EDUCATION.

Committee for Commencement Exercises—Prof. Naegler Reelected—No More Changes of Teachers.

The board of education held a regular meeting last evening in the city clerk's office. President Fethers presided, all the commissioners being present.

The journal of the previous meeting was read and approved.

The city treasurer's monthly report showed a balance June 1st, of $11,544.47.

All bills as read by the clerk were allowed.

On motion of Commissioner Metcalf, a committee of three was appointed to provide for graduation day exercises.

President Fethers appointed the following committee to-wit: Coms. Burnham, Wilson and McElroy.

The board re-appointed Prof. Nageler as assistant principal of the High school and Miss Ratteram in the Lincoln school. All the teachers were re-employed at same salaries and grades as at present.

The building committee was instructed to recommend better facilities for pupils to obtain drinking water, and to report at the next meeting.

On motion the board adjourned.

PAIN FROM INDIGESTION, dyspepsia, and hearty eating, is relieved at once by taking one of Carter's Little Liver Pills immediately after dinner. Don's forget this.

PERSONAL.

Mr. Orlando Baker is in Palmyra on business to-day.

Mr. Charles E. Pierce is visiting friends at Monroe.

Judge H. A. Patterson is reported a little better to-day.

L. D. Richardson left this morning to repair the telephone line near Stoughton.

Mr. T. H. Wells, civil engineer in the employ of the C. & N. W. Ry., is in the city to-day.

Hon. J. P. Doe is rapidly gaining strength; yesterday afternoon he was able to ride out.

J. L. Spellman has returned from Council Bluffs, where he has been transacting business for a day or two past.

Hon. Ogden H. Fethers, of the law firm of Fethers, Jeffris & Fifield, went to Eau Claire last evening to attend to some important law business.

A Madison special dispatch to the Milwaukee Sentinel:—Nicholas Smith, of Janesville, whose term as a member of the state board of supervision expired to-day, was reappointed by the governor for a term of five years.

MATRIMONIAL.

Sheridan—Hogan.

At eight o'clock this morning a quite wedding was delebrated at St. Patrick's church, the Rev. Dean McGinnity officiating. The contracting parties were Mr. James Sheridan and Miss Margaret Hogan, both of this city. The many friends of the young couple will wish them joy and happiness, and that prosperity may attend them. Both Mr. and Mrs. Sheridan are well known in this city, where they will continue to reside

THE WEATHER.

For Wisconsin—Showers—Slightly Cooler. Except Warmer in Extreme Northern Portion.

At seven o'clock this morning the thermometer indicated 67 degrees above zero. Cloudy with southeast wind. At one o'clock p. m. the register was 79 degrees above zero. Partly cloudy with south wind. For the corresponding hours one year ago the register was 55 and 57 degrees above zero.

"A stitch in time saves nine," and if you take Hood's Sarsaparilla now it may save months of future possible sickness.

OUR CITY GOVERNMENT.

Proceedings of the Regular Meeting of the Common Council Held Last Evening.

TO FIND THE GRADE OF NORTH RIVER STREET.

The Grand Lodge of Odd Fellows Invited To Meet in Janesville—Routine Business Considered.

The common council held a regular meeting at the council chamber last evening, at which Mr. President Vankirk presided, all the aldermen being present except Aldermen McKey, Rowe and Ryan.

The journal of the last regular meeting was read and approved.

The May report of the board of education, and that of the city treasurer were presented and referred to appropriate committees.

The clerk read a communication from the board of education notifying the council that the school board would require the sum of $10,000 for the support of the city schools the ensuing year. Referred to school committee.

The quarterly report of the chief of fire department, was referred to the fire and water committee.

The clerk presented a batch of miscellaneous bills against the several funds. Referred.

Ald. Jackman, of the finance committee, stated that he had a batch of bills which had been referred to the finance committee. He had examined the bills and found the same correct, but as neither of his colleagues were present, he desired the bills to lay over until such time as they could examine the same.

Ald. McLean, of the fire and water committee, to whom had been referred the petition of the water company to erect a hydrant on North Jackson street, and on South Main street, for use of street sprinklers, stated that there was no objections to the company so placing the hydrants, and moved permission be granted.

Ald. Jackman—I know nothing about North Jackson street, but there is objection to placing such a hydrant on South Main street.

Ald. McLean's motion was so modified that permission was granted the water company to place such a hydrant on North Jackson street, the aldermen stating that the first ward alderman did not object.

Ald. McLean, of same committe, stated that he had had a conversation with the chief engineer, and it was deemed best not to purchase hose at the present, the chief concurring in this opinion.

Ald. Jackman—Is that the report of the committee? I know nothing about the matter. The matter of purchasing a thousand feet of hose was referred to the committee. I have not been notified of a committee meeting and the rules require that all committee reports be signed by a majority of the committee.

Ald. McLean—It is the report of a majority of the committee. You can make another report if you so desire.

Ald. Jackman—I move that the matter be taken out of the hands of the committee and indefinitely postponed.

No action was taken, but after considerable cross-firing the question of purchasing hose and some other matters were left for the consideration of the committee, the chairman stating that he would call a meeting of the committee for that purpose.

On motion of Ald. McLean, the sum of $250 was placed in the hands of the city treasurer to be drawn as required by the chief engineer in the purchase of feed for fire department horses.

The special committee to whom was referred the "pest house" matter, not being present, on motion of Ald. Jackman, further time was granted in which to make a report.

Ald. Trulson, of the school committee reported back the May report of the board of education, which showed an expenditure for the month of $234 11. The report was placed on file and ordered published.

Ald. Trulson reported back the communication of the board of education relating to the tax levy for the support of the city schools, with a recommendation that it lay over for future consideration. Adopted.

Ald. Thoroughgood, of the highway, street and bridge committee, stated his committee was not ready to report concerning sewer pipe, and further time was granted the committee.

Orders were introduced and adopted as follows:

By Ald. Childs—For a block crossing on the south side of Center street across Cherry street; a tile culvert across Academy street on the north side of Holmes street; a culvert on Western avenue at Cherry street; for an oil lamp at the corner of Rock and Franklin streets, and one at the corner of Galena and Chestnut streets.

By Ald. Trulson—For a block crossing across Washington street along the north side of Mineral Point avenue; a block crossing across Mineral Point avenue along west side of Washington street; a crossing across Mineral Point avenue on the east side of Madison street; a tile culvert across Mineral Point avenue in front of J. C. Echlin's residence.

On motion of Ald. Thoroughgood, ex-Alderman James A. Fathers was given permission to address the council.

Mr. Fathers said that it was the desire of the Odd Fellows of this city to have the Grand Lodge meet here next June. It would be no expense to the city, but on the contrary would be a benefit, as it would bring a large number of strangers here and they would leave considerable money. He then introduced the following resolution:

Resolved, by the mayor and common council of the city of Janesville:

That we hereby extend, in behalf of the citizens of Janesville, a cordial invitation to the Grand Lodge of the I. O. O. F. of the state of Wisconsin, also the State Association of Daughters of Rebecca to hold their next annual session at Janesville, Wis.

The resolution was adopted unanimously.

Ald. Thoroughgood—for an oil lamp at the corner of Benton and St. Mary's avenues.

The matter of erecting additional oil lamps was referred to the gas light committee, with instructions to ascertain and report the number required in each ward.

By Ald. McLean—for a crossing across Linn street on Center, and on Academy street across Milwaukee street.

Ald. McLean, of the fire and water committee, reported back the quarterly report of the chief of fire department, with recommendation that it be placed on file. Adopted.

On motion the city clerk opened the several bids for cleaning, lighting, filling and furnishing oil and chimneys for the street lamps for the ensuing year. The bids were as follows:

Laurence Cronin	$810
Wm. Ward	1150
John Madden	795
R. J. Hogan	825
The Cass Lamp Works, Chicago	1100
Globe Light and Heat Co., Chicago	1600

On motion the contract was awarded to John Madden, he being the lowest bidder, and the city attorney was instructed to draw up the contract; also, that Mr. Madden give a bond in the sum of three hundred dollars for the faithful performance of his duties.

On motion of Ald. Trulson, the city engineer was instructed to find the established grade on North River street.

On motion the council adjourned.

STATE MEDICAL SOCIETY.

The Annual Meeting of the Eclectic Medical Society in This City.

The thirteenth annual meeting of the Wisconsin State Eclectic Society convened in Temple of Honor hall, this city, at eleven o'clock this morning. The attendance at the morning session was not large; many members arriving on the noon and afternoon trains, too late to participate in the first meeting. Dr. H. M. Ludwig, of Richland Center, the president of the society, was detained at home on account of sickness, and Dr. C. W. Rodecker, of Wonewoc, vice president, presided at the meeting this morning. After calling the society to order, Rev. H. Baldwin Dean, rector of Christ church, this city, opened the session with prayer, after which Rev. Mr. Dean delivered an able address on "The Relations of the Physician and Minister." Rev. Dean's address is highly spoken of by all who had the pleasure of listening to its delivery.

Dr. Rodecker replied to Mr. Dean, after which the society took up the general business, and continued until adjournment, which was to two o'clock this afternoon.

The society met at two o'clock this afternoon, there being a larger attendance than at the previous session.

The afternoon session was taken up with the receiving of reports of committees; listening to the president's address. Papers were read as follows:—

La Grippe, by Dr. H. B. Lefflin.

Hemorrhage, Diathesis, by Dr. C. M. Poff.

Scarlatina, C. W. Rodecker.

Prof. R. B. Anderson also addressed the meeting concerning Moller's Pure Cod Liver Oil.

At four o'clock the meeting adjourned and took a boat ride on the Enterprise.

At four o'clock this afternoon the members and invited friends took a boat ride up the river to Pope's Springs, and are having a joyous outing.

There will be another meeting this evening. The society will not conclude its business until to-morrow evening.

FORTY-NINTH ASSOCIATION.

A Re-union of the 40th, 41st, 49th and 50th Wisconsin Volunteers.

The second reunion of the Forty-ninth Wisconsin Volunteer Association, composed of the 40th, 41st, 49th and 50th Wisconsin Volunteer regiments, will be held at Baraboo, June 26th and 27th. The regimental meeting will be held on Thursday morning at 8 o'clock. Gen. Fallows has promised to attend. The railway rate will be one and one-third fare, on the certificate plan. Comrades in purchasing tickets going will in all cases take a receipt for full fare paid, and have it filled out by the secretary and signed by him or his clerk. It will then entitle the holder to return at the one-third rate fare.

One company of the 40th Wisconsin Volunteers was raised in this city, being, mostly from pupils attending the High School. A number of the "boys" still reside in Janesville, and will be interested in the above meeting of the association.

Why continue the use of irritating powders, snuffs or liquids. Ely's Cream Balm, pleasant of application and a sure cure for catarrh and cold in head, can be had 50 cents. It is easily applied into the nostrils, is safe and pleasant, and is curing the most obstinate cases. It give relief at once.

The proprietors of Ely's Cream Balm do not claim it to be a cure-all, but a sure remedy for catarrh, colds in the head and hay fever. It is not a liquid or a snuff, but is easily applied into the nostrils. It gives relief at once.

FRANKIE JONES' COMPANY.

They Play to a Good House at Lappin's Opera House Last Night.

Last evening a large and appreciative audience assembled at Lappin's Opera House to see the production of "Disowned" by the Frankie Jones Company.

All the parts were well taken and were repeatedly applauded. The play has a good plot and a variety of places where the star can do good work. Master Jones is an actor in the full sense of the word and he is ably supported by an excellent company.

The star parts were Walter Rawson, Widow Flanigan and Nellie Flanigan and were taken by Martha Jones.

The part of "Mrs. Jennie Barton Rawson," mother of Walter, was taken by Miss Helen Vaughn.

Walter Lawrence was an excellent villain and "Pasquale Falcone," his dago partner was also good.

John W. O'Hare, formerly with the May Bretonne Company, took the part of Cerial Cobbs, the old farmer, to perfection and kept the audience in constant good humor.

To-night the bill is "Woman Against Woman," and they should have a packed house.

WILL POSITIVELY CURE SICK HEADACHE and prevent its return. Carter's Little Liver Pills. This is not talk, but truth. One pill a dose. See advertisement. Small pill. Small dose. Small price.

Advice to Mothers.

MRS WINSLOW'S SOOTHING SYRUP should always be used for children teething. It soothes the child softens the gums, allays all pain cures wind colic, and is the best remedy for diarrhea. 25c. a bottle.

For a Disorder Liver try Beecham's Pills.—

REAL ESTATE TRANSFERS.

The Buying and Selling of Rock County Lands.

The following are the real estate transfers for the week ending June 21, 1890, as reported by C. L. Valentine, Register of Deeds.

Edwin E. Eddington and wife to Henry Zader, w 24 feet lot 4 block 34, city of Janesville	$800 00
John J. R. Pease to Garrett Vesder, lot 246 Pease's 2d add to Janesville	250 00
L. J. Arthur and wife to Lemuel Paul, s 20 acres s½ nw¼ and n 20 acres w½ sw¼ section 3 town of Beloit	2,000 00
Mary L. Burchell to John M. Whitehead, block 5, Wheeler's add to Janesville except lot 4 and s 4 rods lot 5	1,000 00
A. J. Wilson and wife to Maria H. Gifford, ne¼ sw¼ sec. 24 and e½ ne¼ and part nw¼ ne¼ sec 35 town of Lima, 137 acres	4,000 00
Nellie Goeson et al., to Lewis Goeson, e½ ne¼ except n 12 a.; also, e 40 a. w½ ne¼ sec. 6 town of Avon, 90 acres	2,200 00
Nellie Goeson et al, to Geo Goeson, e½ se¼ section 31 town Spring Valley, and n 12 acres e½ ne¼ section 6 town of Avon, 9 acres	2,500 00
Robert C. Carter and wife to Frank J. Hartzheim, part nw¼ sw¼ sec. 4, town of Fulton	800 00
Daniel T. Hudson and wife, to Benjamin F. Hudson, e½ nw¼ sec. 23, town of Milton	9,600 00
Karl D. Goodall et al., to Earl Randall, Lots 5, 6, 7, 8, block 24, city of Beloit	2,900 00
Earle Randall to Charlotte J. Randall, undivided lots 5, 6, 7, and 8, block 24, city of Beloit	996 66
Citizens Bank of Clinton to Mary E. Jacobs, e½ se¼ section 32, town of Bradford	4,000 00
Lemuel Paul and wife to L. J. Arthur part of fractional lots 1 and 2, section 26, town of Beloit	5,000 00
Edgar G. Richards and wife to the Berlin Machine Works, lots 8 and 9, blk 16, Hanchett & Lawrence's addition to Beloit	900 00
Wm B. Ogden estate to Daniel Ennis, lot 18 blk 5, railroad addition to Janesville	150 00
John A. Cunningham and wife to Esther E. Hanaford, part of s½ blk 11, Merrill's addition to Beloit	300 00
George Dann and wife to William J. English lots 215 add 217 Hackett's addition to Beloit	500 00
Daniel Wood and wife to Susan M. Eagan, lot 2 blk 50, village of Janesville	2,1000 00
Burr Robbins and wife to James J. Hall and Geo. L. Carrington part of section 6 and part of section 1 and unnumbered lot e of and adjoining lot 1 in Wilson's addition to Janesville	10,000 00
Geo. L. and Sarah H. Carrington to William H. Blair lot 40 Riverview Park addition to Janesville	500 00

AN EXTENSIVE WASHOUT.

Trains Delayed on the Chicago, Milwaukee & St. Paul Road.

The Mineral Point train on the Chicago, Milwaukee & St. Paul railroad which arrives here at half past nine in the morning was delayed some time this morning by an extensive washout near Monroe. The other morning trains were delayed some time in consequence, but finally proceeded on their way. The Milwaukee passengers were taken on the Madison train.

FUNERALS.

Mary O'Grady.

The funeral of little Mary O'Grady, daughter of Mr. and Mrs. John O'Grady, was held from St. Mary's church at nine o'clock this morning, the Rev. R. J. Roche officiating. The funeral was largely attended and at the close of the services the remains were taken to Mt. Olivet cemetery for interment.

The pall bearers were Eddie Abbott, John Bagany, Bert Holloran, and Paul Koebeler.

CIRCUIT COURT.

To-day's Proceedings Before His Honor, Judge John R. Bennett.

In circuit court this morning the action of W. T. Vankirk against the Citizens National Bank of Philadelphia came on for trial. This action is brought for the purpose of recovering the amount of an insurance policy on the tobacco shed of Elliott Collier which was burned some time ago. W. T. Vankirk is the owner of the policy of insurance.

J. W. Bates appears for the plaintiff and Ed. F. Carpenter for defendant.

Every Word True.

The State Journal:—After long and faithful service, Mr. Levi Alden has severed his connection with the State Journal. For many years his best efforts have been given to this paper, and his thoughtful, conservative style was of a kind which accorded exactly with the wishes of the late propietor of the State Journal, the lamented General Atwood. Mr. Alden writes with the polish of the thorough scholar that he is, and his editorial productions have ever been characterized by a close adhesion to the rules of rhetoric. In his departure the State Journal forfeits the services of a valued editor. May his labors in other fields be as satisfactory as they have been here, and may a full measure of that happiness and contentment which should crown the later years of a life well spent be his.

IF YOU ARE TIRED TAKING the large, old-fashioned griping pills, try Carter's Little Liver Pills and take some comfort. A man can't stand everything. One pill a dose. Try them.

His Title.

"So you have got your degree, Mr. Terwilliger, have you?" said the young lady.

"I have," replied the young man, with pardonable pride. "I am now entitled, Miss Wineburg, to write 'A. B.' after my name."

"And I suppose," she rejoined, looking absent-mindedly at the gravel she was digging up with the point of her parasol, "you expect always to remain a Bachelor—of Arts."

The invitations are out.

Henry Villard's Autobiography.

Henry Villard, the eminent financier, is writing his autobiography for the use of of his children alone. He was born in Germany, and the story of his early years is written in German, while, having been educated in France, his school days are described in French. His business and social life in America will be recorded in English.

Nuptials of Babes.

An Aroostook, Me., couple were married recently whose combined ages were twenty-nine years, the bride being fourteen and the bridegroom one year her senior.

JANESVILLE MARKETS.

CORRECTED BY FRANK GRAY.

JANESVILLE, May 28, 1890.

FLOUR—Best Patent $1 45 per sack; second, $1 05 Winter, $1,35

WHEAT—Good to best milling 80c@86c shipping grades 60c@75c

RYE—In good request at 46@48c per 56 lbs

BARLEY—Ranges 3.@38c according to quality

CORN—Shelled per 60 lbs. 31@36c; ear, 34@36c 75 lbs.

OATS—White, 23@24c. Mixed, 24@25c

GROUND FEED—80@85c per 100 lbs

MEAL—80cper 100 lbs. Bolted $1 50

BRAN—55c per 100 lbs. $11 00 per ton

MIDDLINGS—65c per 100 $12 00 per ton

HAY—Timothy per ton 7 00@$8 00; other kind 4 00@$5 00

CLOVER SEED—$2.75@3.20 per bushel,

TIMOTHY SEED—90@$1.10 per 45 lbs

POTATOES—At 25@30c per bushel.

BUTTER—Good supply at 10@12c.

EGGS— Fair supply at 9@10c per dozen.

POULTRY—Turkeys 10c@11c; chickens 7@9c

WOOL—Washed 25@30c, unwashed 17@22c

HIDES—Green 3c@4c Dry 7@8c.

PELTS—Range at 40c @$125 each

LIVE STOCK—Hogs $3 50@$3 75 per 100 Cattle $2 00@3

Highest of all in Leavening Power.—U. S. Gov't Report, Aug. 17, 1889.

Royal Baking Powder

ABSOLUTELY PURE

DR. COFFEE

Continued Success—His Long Stay Brings Crowds of Sufferers from All Parts of the State. The Maimed, the Halt and the Blind. The Deaf Made To Hear and the Mute to Talk.

Many Brilliant Surgical Oyerations With no Failures. Thirty-one Cases of Cancers Under Treatment—Twenty-Seven Cured Inside of Six Weeks Time Sixty-Seven Cases

Of Deafness Turned Away Cured in From One to Five Treatments. Many Others Under Treatment. Twenty-Seven Cases of Catarrh Cured Will Give Private Reference

To Many of Them. Twenty-one Cases of Superfluous Hair Removed Successfully by Electricity and no Returns. Chronic Rheumatism With Stiff Joints Cured in One Month.

Epilipsy or Fits Cured. Chronic Female and Sexual Diseases Cured. At Windsor Hotel Until September First.

Dr. Coffee's rooms have been crowded every day since his return to Janesville—a fair average of what he does, was last Saturday, he examined and prescribed for fifty people. He performed three surgical operations and treated two new cases of cancer. His works speak for themselves. If you are sick with any chronic trouble, come and see him or write him; state your disease, and he will give you private reference to cases cured like yours. He will give $50 per word for any case reported below that is not exactly as stated by the patient. No names published with out permission of patient.

Mrs. Alderman, this city, says: "I have suffered with chronic spinal and hip-joint diseases for several years; had an abscess of the hip, my general health ran down until I could scarcely walk. Under Dr. Coffee's treatment, in one month the pains left me, my appetite came back, my spine and hip are almost well and I feel like a different woman. I can walk any place now."

Mrs. S. B. Lewis says: "I had deafness and constant noises in one ear; was cured under Dr. Coffee's treatment in three weeks, and feel perfectly well."

Mrs. M. Ward, Johnstown, Wis., says: "Had cancer of the nose for two years; was cured and healed by Dr. Coffee in one month."

Mr. John Forbes, near Whitewater Had suffered with cancer for five years; it was as large as a hen egg; had been operated on twice, but could not make it heal; under Dr. Coffee's treatment his cancers were taken out and entirely healed in six weeks. Write him.

Amos Cross, Shopiere, this county: "Had a warty cancer on side of nose; was taken out and healed in two weeks."

Mrs. McFarland, near Footville, says: "I had suffered for six years with an obstruction of the breathing through the nose; and about two years ago it began to pain me, and my nose began to spread out and grow larger; my voice changed and my palate was pushed down so I could scarcely swallow or articulate words. The doctors treated me for catarrh until I got so bad that I began to get scared, thinking I was going to die. Many of my friends insisted on me going to see Dr. Coffee before going to Chicago. I called on him May 14th, and in 5 minutes he diagnosed my case as a Fibroid Polypus tumor of the nose. He operated removing the tumor with a snare almost without pain or bleeding and in five minutes I could talk and breathe freely and to-day am entirely well. I advise all sufferers to see him.

Mr. F. M. Pierce, of Beloit, says I have had rheumatism for two years afflicting my arms so I could scarcely move them, making the shoulder stiff and causing the most excruciating pain, under Dr. Coffee's care I was entirely restored in two weeks.

Mr. John Freince, of Koshkonong, says: "I have been gradually growing deaf in both ears for four years; had constant noises in my ears and head. Some times would get better and then worse. Several doctors had treated me, but finally said nothing could be done. Several of my friends insisted on my going to see Dr. Coffee, which I did the 8th of May, and he examined my head—said it was Catarrhal Deafness, and that the tubes leading from throat to ear were closed, which when opened, my hearing would return. He operated on me, and the third treatment got them open, and in two weeks restored my hearing and stopped the noises completely."

Mrs. Baldwin, of Magnolia, says: "Had granulated eyes for several years, with partial closing of the tear duct, causing a constant watering of the eyes; two weeks ago my eyes commenced to inflame and close; up by swelling until I was completely blind in that eye. I called on Dr. Coffee and by an operation he relieved the pain in five minutes and in three days restored my sight completely.

James Hawkins of this city says: "Had rheumatism of knee and ankle two years, almost disabling me from work. In three weeks under Dr. Coffee's treatment I feel perfectly well and work every day.

The following letter explains itself:—

BRODHEAD, Wis., May 24.

Dr. Coffee:

DEAR SIR:—Enclosed find postoffice order for another month's treatment. Please send by express, as I am almost out. My catarrh is very much improved. I can breath quit freely through my nose and my hearing is ever so much better. I can hear the clock tick all the time now. Those creadful noises have all stopped. Mama is so happy over it as well as myself.

Yours Respectfully,
MARY A. DODSON.

A good assortment of bedding plants of all kinds including geraniums, pansies, verbenas, coleus, etc at Walter Helms'.

Who buys a Baby Cab and fails to look at Wheelock's, misses what might have pleased them better.

In the spring time the young man's fancy turns to the prospect of a new suit or spring overcoat which Ziegler alone keeps.

I have the goods; I have the prices, now I want your smiling countenance. Come and see me; I want your trade.
Respectfully yours,
E. W. LOWELL.

BARNUM'S CIRCUS may be along late in the season, but just now the crowd is going to Ziegler's to see the new styles of spring hats. He shows more correct styles than any house in the city.

After you have made a tour of the market call at T. J. Ziegler's for bargain clothing.

Look at This.

At a bargain, one of the finest homes in the third ward, known as the Cyrus Bliss homestead, situated on the corner of Jackman and South Second street, consisting of a fine large house, large barn, carriage house and three beautiful lots, all in fine repair, cheap for cash, on easy terms to close the estate.
D. CONGER.

For baby carrieges, call at Sutherland's.

Nice dry place to store stoves, at Lowell's.

SPRING OVERCOATS!

— FOR —

$7.50!

Not our best ones, but a good all wool coat, well made and trimmed. A better one for 10, 12, 13 50 and $15. We make this reduction on our fine coats to close them out.

Unlaundered White Shirts - 35c
Boys' Knee Pants - - - 25c
Boys' and Children's Mackinaw Straw Hats - 25, 50c
New line of fine Silk Neckwear, both Teck and Windsor style for - - 25c

BOSTON CLOTHING HOUSE

GRUBB BLOCK, - WEST MILWAUKEE

S D. GRUBB, - Manager.

HARNESS.

We have in stock the best line of Heavy and

Fine Harness!

IN THE CITY.

We make no cheap goods of hemlock and belly stock, but use only No. 1 Pittsburg oak. We are here to stay, not to sell out and leave before you ascertain what you have bought.

A SPECIALTY OF

Horse Boots and Sporting Goods

Repairing done neatly
Harness made to order

HALL & SON,

Successors to Jas A. Fathers
Corner Main and Park Place.

PLUMBING,

GAS FITTING

Steam and Hot Water Heating.
PUMPS AND REPAIRS